1-3, 5=26-67 1-3, 5-33, 35+50, 52

December 1 Swine Count Indicated 4% Less Than 1979

Year, No. 1 Fort Worth, Texas, January 1, 1981 Twenty-Four Pages

Stuph & Thangs

PERSONAL NOMINATIONS FOR TOP NEWS OF 1980 . . .

As th' Old Year turns into th' New Year it has become a widespread practice fer folks in th' News Bizness to pick somethin' like a Man of th' Year, or Woman of th Year, or Dummy of th' Year, or top news stories of th' year, or th' Worst This or That.

1980 has been a memorable year insofar as interesting and titillating tales are concerned. Th' one that sticks vividly in our feeble mind was that vicious Swamp Rabbit that dared to attack th' President of these United States while he was fishin in a Georgia pond. Jimmy Carter starred in a number of stories we remember. For instants, how about that marathon run? or jist th' other day when he was attacked by that bush on th' slopes of Camp David?

Other top developments in 1980 in-

(CONT. ON PAGE 23)

MOVING? Please use form inside paper and give full information. Mailing list is run on Friday for following week.

Special Features Start On . . .

Advertiser's Directory 22
Amarillo Monday 6
Beefmaster News 12-13-17
Calendar 14-16
Carlot Beef 1
Classified Ads 19-22
Direct Feedlots 1
Feeder Futures Changes 1
Fort Worth Monday 5
Futures 7
Hereford News 8-10
Livestock Slaughter 23
Maine-Anjou News 6
Oklahoma City Monday 8
San Antonio Monday 23
Woolover Head Angus 2

Details On Sales Coming Up . . .

Date — Page
Jan. 3—Billy Harry, Rojak Brangus bull 2
Jan. 9—Live Oak County Beefmaster 13
Jan. 9-10—Pines & Plains Brangus meeting, sales 4
Jan. 10—Henderson-Stoker, Patterson, Creighton Hereford 8
Jan. 10 — Ward Simmental 16
Jan. 10 — Walling-Drew Simmental .. 2
Jan. 15—National Limousin 16
Jan. 15-17—National Maine-Anjou show, sales, meeting 6
Jan. 16-17—National Western Chianina 18
Jan. 17—National Shorthorn show & sale 4
Jan. 17—Violeta Beefmaster 7
Jan. 17—Shorthorn bull sale 4
Jan. 17—Southwestern Brahman bull 11
Jan. 23—Harrell Beefmaster bull ... 12
Jan. 24—Gulf Coast Beefmaster 12
Jan. 26—Barfield Beefmaster 12
Jan. 27—Oklahoma Hereford bull ... 10
Jan. 31 — Taft-Messner Hereford ... 10
Jan. 31 — Rod's Flying Bar Beefmaster 13
Feb. 1—Texas Hereford select bull, commercial heifer 8
Feb. 1—Cowtown Classic Shorthorn. 18
Feb. 6-7—TMAA show, sale 6
Feb. 7—Stephens Co. Okla. Hereford 14
Feb. 7—Texas Maine-Anjou show & sale 6
Feb. 9—26 Bar Hereford 10
Feb. 14—McDaniel Beefmaster 17
Feb. 23—WT Hereford bull 10
Feb. 27—South Texas Beefmaster .. 17
Feb. 28—Lone Star tested Hereford bull 10
Feb. 28—Goswick Beefmaster 17

Carlot Beef Opens Steady, $1 Higher

Des Moines, Dec. 29 (F-S) — Central U.S. carlot beef trade (includes the major production areas in the midwest and Texas-Oklahoma Panhandle) as of 4:30 p.m. Compared to Wednesday's 3:15 report: few loads choice 3 steers and heifer beef 1.00 higher than last mid-week on packer-packer trades, few loads choice 4 beef steady to 1.00 lower, otherwise, market not established. Demand and trading light with the exception of regular weekly chain store orders which are moderate. Processors bidding lower but most packers holding offerings in firm hands. The boxed beef carcass cutout value advanced $80 per cwt. to $107.96. Sales reported on 111 loads of steer and heifer beef. Steer beef — 69 loads, including 4 to processors, 12 to packers & 53 to chain stores. FOB Omaha basis: 3 choice 3 500-900 lbs 103.00; 1.00 higher. 50 choice 2-3 600-700 lbs YG 3, 102.50-103.50, YG 2 103.75-105.50. 4 choice 4 600-900 lbs 96.00-97.00, steady-1.00 lower. 1 good 2-3 800-900 lbs 100.25. 3 good 2-3 600-700 lbs 99.25-101.50. FOB Amarillo basis: 3 choice 3 600-800 lbs 103.00, 1 good 2-3 800-900 lbs 100.25.

(CONT. ON PAGE 23)

Feedlot Cattle Open Steady, 50¢ Higher

Amarillo, Dec. 29 (F-S) — Slaughter steers and heifers about steady. Feedlots reported good inquiry from input buying sources. 18,000 head sold for the week to date. Steers, 5,900: Good and mostly choice 2-3, 70-85% choice, 1050-1175 lb 87.00-87.50. Mixed

(CONT. ON PAGE 23)

U.S. Meat Export Federation President Alan R. Middaugh (center) introduces National Cattlemen's Assn. President Merlyn Carlson (left) to Seiji Mori, president of the Livestock Industry Promotion Corporation (LIPC) of Japan. The LIPC controls more than 90% of all meat imported by Japan. Mori and other Japanese trade officials visited the NCA offices in Denver as part of their trip to gain first-hand knowledge of the U.S. beef industry. The group was hosted by the U.S. Meat Export Federation. They traveled to the Texas Panhandle cattle feeding area, where they were hosted by the Texas Cattle Feeders Assn. They were somewhat optimistic about the consumption of beef in Japan.

Observing the process of alcohol production as agricultural materials pass through the cooker-fermenter unit are Dr. Milton Holloway (left) of Austin, director of the energy analysis and development division of the Texas Energy and Natural Resources Advisory Council, and Dr. Neville P. Clarke, director of the Texas Agricultural Experiment Station, the state's agricultural research agency. The Experiment Station's alcohol production unit was acquired jointly through a recent grant of TENRAC and Station resources.

SPECIAL FORT WORTH
Stock Show
EDITION
will be published
January 22, 1981
Plan NOW To Be In It!
CONTACT
Ted Gentry-Phil Stall
Kenny Stephens-Tommy Brown
Lee Watson
120 N. Roydar P.O. Box 7796
Phone: 817/831-3147 or 817/831-4401
Fort Worth, Texas 76111

Market Hogs at 55.4 Million 4% Fewer, Breeders at 9.16 Million Decline 5%, Farrowings Smaller

Washington, Dec 23 (USDA)— U S Inventory of all hogs and pigs is estimated at 54.5 million head on December 1, 1980, according to the crop reporting board. This is 4 % below a year ago but 7% more than December 1, 1978.

Breeding inventory at 9.16 million is 5% below both a year ago and December 1, 1978.

Market hog inventory at 55.4 million is 4% fewer than a year earlier but 9% more than two years ago.

The 14 quarterly states with 54.8 million head on December 1 are down 4% from a year earlier but 7% greater than December 1, 1978. These 14 states account for approximately 85% of the total U S hog and pig inventory.

The U S pig crop for 1980 totaled 102 million head, 1% below 1979, but 15% above the 1978 pig crop.

December 1979-May 1980 pig crop, estimated at 52.8 million head, is up 5% from a year earlier and 23% above the comparable period two years ago.

June-November 1980 pig crop estimated 49.3 million head, is 5% fewer than a year ago but 7% above the June-November 1978 crop.

A total of 6.84 million sows farrowed during June-November 1980—6% fewer than a year earlier. The litter size during this period averaged 7.21 compared with 7.13 a year earlier.

In the 14 quarterly states, the June-

(CONT. ON PAGE 23)

New USDA Secretary Midwest Farmer John Block Reagan's Pick

Selection of Illinois farmer John to head the Agriculture Department for President-Elect Ronald Reagan was a surprise to most, since a number of more widely known people had been prominently mentioned since the election. However, that Block comes from the Midwest was less of a surprise, since farmers from that area, long disenchanted with Jimmy Carter-Bob Bergland farm policy had a big hand in the Reagan landslide.

Block, 45, with his family farm some

(CONT. ON PAGE 23)

Merc Revises Feeder Cattle Futures Effective Jan. 2

Chicago, Dec. 22 — A significantly revised feeder cattle futures contract will be listed for trading on the Chicago Mercantile Exchange on January 2, 1981, following approval by the Commodity and Futures Trading Commission. Designed to keep pace with changes and needs within the feeder

(CONT. ON PAGE 23)

Fed Cattle Steady, Stronger, Butcher Hogs Mostly Sharply Lower at Markets

Around the major central markets on Monday cattle and hogs receipts were slightly larger than a week ago. The demand for fed cattle was stronger at most points, however, there was an incomplete clearance of 4 & 5 yield grade cattle at most markets well into midday and lower quotations on these wasty typos. The low end of the choice and prime steer and heifer quotations generally represent those types. Hogs were sharply lower at nearly all markets. Slaughter cows and bulls sold little changed at most points. Price trends, quotations on choice and prime fed steers and heifers and on the mixed good and choice grades and on good and choice Holstein steers, and U.S. 1-3 hogs scaling mostly 200 to 280 pounds included:

OMAHA fed steers firm to 25c higher, spots 50c up. Heifers 25-50c higher. Steers $63.50 to $65.75 and $62.50 to $63.50. Holsteins $60.50 to $61. Heifers $61 to $63.50 and $61 to $62.25. Hogs $1.50 to $2 lower at $41 to $44. SIOUX CITY fed cattle steady. Steers $61 to $65 and $61 to $62. Holsteins $58.50. Heifers $59 to $62 and $59 to $60. Hogs $1 to $1.50 lower at $41 to $43.75.

ST. PAUL fed cattle steady. Steers $58 to $63.40 and $61 to $62. Holsteins $57.50 to $58.70. Heifers $60.50 to $62 and $59.50 to $60.50. Hogs 50c to $1.50 lower at $40 to $42.50. SIOUX FALLS fed cattle 50c to $1 lower. Steers $61 to $64 and $61.50 to $63. Holsteins $59.50 to $61. Heifers $60 to $62 and $57.50 to $59.50. Hogs $2.50 to $3 lower at $40.50 to $43.50.

JOLIET fed cattle steady to 50c higher, except 4's & 5's $1 to $1.50 off. Steers $60 to $65.50 on choice and prime and same grade heifers $62 to $64.25. Hogs $1.50 to $1.75 lower at $41.50 to $44.75. PEORIA fed steers steady to firm and heifers steady. Steers $61 to $65.50 and $62 to $63.50. Heifers $61 to $63.75 and $59 to $61. Hogs $1.50 to $2.50 lower at $41 to $44.50, late sales $43 down. ST. LOUIS compared to last Tuesday steers 50c to $1 higher and heifers $1 to $1.50 higher. Steers $63.50 to $65.50 and $62.50 to $64. Holsteins $53 to $58. Heifers $61.50 to $63.50 and $59.50 to $61.50. Hogs $1 to $1.50 lower at $41.50 to $44.

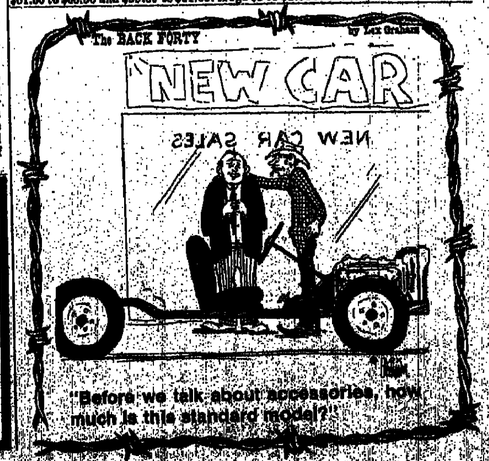

COBA SELECT SIRES

A. I. and PALPATION Training Courses

JANUARY 12-15
Sulphur Springs, Texas

A. I. Training $150
Palpation $125

This A. I. Training course will be conducted by COBA. The Palpation course will be conducted in cooperation with Texas A & M Extension Service.

— LIMITED ENROLLMENT —
Make Your Reservations Now

C. O. B. A. Rt. 2 Box 363 A Dallas Hwy., Tyler, TX 75704
214/595-3781

THE TUMBLEBUG
Patent No. 3,938,682

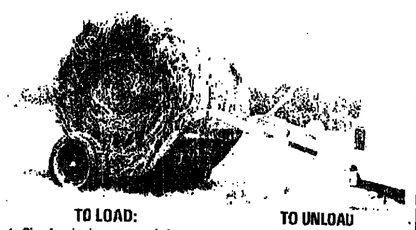

TO LOAD:
1. Simply back up to bale as shown above, apply brakes to bale carrier.
2. Continue backing until loading arm falls over bale.
3. Then pull away, loading bale as you go.

TO UNLOAD
Reverse loading procedure, stopping as bale rolls off carrier.

No Special Hookup needed other than Push-pull switch installed to activate brakes. (12 volt). May be used either on pickup or on tractor too small to handle bales on lift.

ROUND BALE FEEDERS
8 FT. IN DIAMETER - 2 PIECE FOR EASY SHIPPING
BOLTED ASSEMBLY

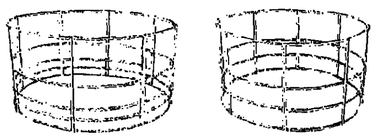

BIG BALE LOADERS

3 Pt. Hitch — Front End Loader
Specify Make of Loader to Fit

CUSTOM METAL WORKS
BOX 182—CANTON, TX 75103—E. HWY. 64
214/567-2981

Walling & Drew Simmental Sale Jan. 10, Hearne

Hearne, Texas — Jack Walling of Axtell, and Walter Drew of Hearne will hold a joint Simmental production sale on Saturday, Jan. 10, 1981, beginning at 1 p.m. in the new indoor sale barn on the Walter Drew Ranch on Farm to Market Road 391 two and one-half miles east of Hearne. This is a Texas Simmental Assn. approved sale.

Selling will be 125 lots including 100% fullblood Simmental bulls, 100% fullblood Simmental cows; purebred bulls; purebred cows with calf at side; bred purebred females; three-quarter cows with calf at side; bred three-quarter cows; and 25 service-age commercial bulls.

Hearne is on Highway 6, 70 miles south of Waco, or 20 miles north of Bryan.

Joe Mitcham of Hubbard, phone 817/576-2072, will be auctioneer for the sale.

Sale headquarters will be the Best Western Motel in Hearne, phone 713/279-3441.

Lunch will be served at 12 noon before the sale.

For information call: Jack Walling, Route 1, Axtell, Texas, phone 817/863-5066. Walter Drew's address is Route 2, Box 40, Hearne, Texas 77859, phone 713/869-4561.

Billy Harry, Rojak Brangus Bull Sale Jan. 3, Sulphur Springs

Sulphur Springs — Billy Harry, owner of Billy Harry Brangus at Sulphur Springs, and Roland and Jackie Young of Dallas, owners, and Wayne Foster, manager, of Rojak Brangus at Mt. Vernon, will host the "Cattleman" Brangus bull sale on Saturday, Jan. 3, 1981, beginning at 1 p.m., in the Regional Livestock Center here. MTG Ranch at Texarkana will be a guest consignor.

Selling will be 75 "of the best bulls in Texas." All are breeding age, Bangs, TB and fertility tested. Many are coming three-year-olds.

Auctioneer will be Ruben Reyes of San Antonio.

Lunch will be available sale day.

Sale Headquarters will be the Royal Inn, Sulphur Springs, phone 214/885-6577.

For additional information contact: Matt and Ann Syler, Syler Sales Management, Inc., Route 2, Box 35, Burton, Texas 77835, phone 713/289-4400, Tim Willett, 713/693-0466; Billy Harry Brangus, P. O. Box 166, Sulphur Springs, Texas 75482, phone 214/885-5568 at the office or 214/885-2429 at home; Roland and Jackie Young, owners, Rojak Ranch, 214/337-4751; 214/559-8555 in Dallas; Wayne Foster, manager, 214/537-4622 or 214/537-4282, Route 2, Box 91, Mt. Vernon, Texas 75457; or MTG Ranch, Herb Murray, P. O. Box 3786, Texarkana, Texas 75502, phone 214/838-5597.

When refueling farm equipment, shut off the engine and let cool. Put out all smoking materials, and slowly loosen gas caps to let vapor escape. Do not overfill the tank, says Sperry New Holland.

America's First Beef Breed

SANTA GERTRUDIS BREEDERS INTERNATIONAL
BOX 1257, KINGSVILLE, TEXAS 78363

THE WEEKLY LIVESTOCK REPORTER
120 North Rayner — P. O. Box 7796 — Fort Worth, Texas 76111
Phones 817/831-3147 — 817/831-4691 — Night 817/738-2201
Rates and other information on request. All inquiries should be addressed to the above address to assure prompt service. Circulation audited by (BPA) Bureau of Circulations Audit of Circulation.

Edited and Published By
LIVESTOCK SERVICE, INC.
Fort Worth, Texas

BPA

Ted Gouldy, *Editor and Publisher* — Rosemary Gouldy, *Office Manager*
Tommy Brown, *Assistant Publisher*, Res. 817/732-3647
Leo V. Watson, *Assistant Editor*, Res. 817/244-1731
Kenny Stephens, *Commercial Ad Mgr.*, Res. 732-3538
Phil Stoll, *Field Editor*, Res. 817/498-5815
Erlna Downey, *Classified Ad Mgr.*
Donna Whatley, *Circulation Mgr.* Dee Pilgrimore, *Secretary*
A. J. Smith Jr., *Field Rep.*, 405/848-5626, Box 81, Lone Wolf, OK 73655
Second Class Postage Paid at Fort Worth, Texas

The Weekly Livestock Reporter (ISSN 0043-1842) is Published Weekly Except Christmas Week. POSTMASTER: please send change of address notices to: The Weekly Livestock Reporter, P.O. Box 7796, Fort Worth, Texas 76111.

☐ **Moving? Put Old Label Here or be sure to give Old Address**

[ ] NEW [ ] RENEWAL
ALLOW THREE WEEKS for change of address and new subscriptions.

Mail to: The Weekly Livestock Reporter, P. O. Box 7796, Fort Worth, Texas 76111
SUBSCRIPTION BLANK: Check one: ( ) 1 yr. $8.00, ( ) 2 yrs. $12.00, ( ) 3 yrs. $16.00 Canada and Mexico ( ) $11.00 per year
Currency may be sent at your own risk. No stamps acceptable
SEND THE WEEKLY LIVESTOCK REPORTER TO:

Name .....
Route ..... Box No. ..... Street .....
City ..... State ..... Zip Code .....

IMPORTANT—PLEASE CHECK ONE
I am primarily engaged in: Date _____
( ) Livestock Producer ( ) Supplier, manufacturer to Farm Industry
( ) Agriculture ( ) Other _____ (Please Specify)

Martin's — For "Hard-To-Kill" Gophers

C.J. Martin's GOPHER BAIT
For Below Ground Use Only
STRYCHNINE Treated Grain Bait
For Deep Tunnel & Pocket Gopher Control
AVAILABLE IN
1 Lb. & 5 Lb. Cans — 50 Lb. & 100 Lb. Drums
MANUFACTURERS OF: LIVESTOCK AND POULTRY REMEDIES HOUSEHOLD AND AGRICULTURAL INSECTICIDES
USE ONLY ACCORDING TO DIRECTIONS
Dependable Since 1883
C.J. Martin Company, 606 WEST MAIN STREET, P.O. BOX 1089, NACOGDOCHES, TEXAS 75961
FOR 98 YEARS

Horned Purebred Simmental

$1,250 to $2,500
Included in the selection are 22 Bred Females and 20 Open Females

For further information contact:
Harry Stafford
P.O. Box 12
Woodville, Texas 75979
713/283-3711

POLLED FULLBLOODS

FOR SALE

Jack Walling and Walter Drew Joint Production Sale

Saturday, January 10, 1981 — 1:00 p.m.

At the new indoor sale barn on the Walter Drew Ranch, Hearne, Texas.

Also Selling:
25 Service-Age Commercial Bulls

Selling 100 Lots
100% Fullblood bulls
100% Fullblood cows
Purebred bulls
Purebred cows with calf at side
Bred 1/2 bloods
Bred purebreds
3/4 cows with calf at side
Bred 3/4 cows

TSA Approved

Auctioneer: Joe Mitcham
Hubbard, Texas 76648
817-576-2072

Best Western Motel
713-279-3441
Hearne, Texas

Lunch served 12 noon — **Sale starts 1:00 p.m.**

For information call:
Jack Walling 817-863-5066
Rt. 1
Axtell, Texas

Walter Drew 713-869-4561
Ranch Phone 713-279-5018
Route 2, Box 40
Hearne, Texas 77859

? ? ? MESQUITES ? ? ?

PULL THEM UP — ROOTS AND ALL —
QUICKLY — EASILY — WITH YOUR TRACTOR
AND OUR

BRUSH BOSS™

SENSATIONAL NEW HYDRAULIC GRUBBING PLOW
(Patent Pending)

- Fits any 3-Point Hitch — grubs all types brush
- Proven — over 100 in use — evaluated by Texas A&M Research
- Now even better with power-saving "Scotching Foot"
- Low initial cost — economical operation — Factory direct price
- Descriptive brochure and complimentary copy of A&M Report on request

HARKNESS HAYPORTER™ COMPANY
Route 1, Box 95-A, Rand Road
Kaufman, TX 75142
214/932-6408

Maker of
Hayporter® Automatic Bale Transport - Hay Spear - Hi-Lift Spear
Hi-Lift Fork - Sod Renovator - Brush Boss™ Grubbing Plow

BILLY HARRY'S

Brangus

FOR SALE
RANGE BULLS

BOX 166
SULPHUR SPRINGS,
TEXAS 75482
OFFICE 214/885-6568
HOME 214/885-2429

Sorry, we can't go along with that New York official who came out against computer dating. After all, if two computers are truly in love . . .

Pines & Plains Brangus Meeting, Sales Set Jan. 9 & 10, Ft. Worth

Fort Worth — The Pines & Plains Brangus Breeders Association will hold a dinner, annual membership meeting and election of officers and directors, a commercial Brangus female sale, and it's 10th Annual Pines & Plains Brangus Range Bull Sale on Friday and Saturday, Jan. 9 and 10, 1981, in Fort Worth.

Cattle for the sales will be available for inspection at Fort Worth Stockyards all day Friday, Jan. 9. A cocktail hour at the Green Oaks Inn will start at 7:30 p.m., and will be followed by a dinner at 8:30 p.m. Immediately following dinner, the annual membership meeting and election of officers and directors will take place.

The Pines & Plains commercial Brangus female sale will begin at 10:30 a.m., Saturday, Jan. 10, at Fort Worth Stockyards. The 10th Annual Pines & Plains Brangus Range Bull sale will start at 1 p.m. at the Fort Worth Stockyards.

The females selling are mostly open and have been Bangs vaccinated. They are 700 highly select commercial Brangus heifers bred by Pines & Plains Brangus Breeders.

The 100 bulls selling are all mature breeding age, and weigh from 1,200 to 1,600 pounds. All are fertility, Bangs and TB tested. They include several top quality herd sire prospects ready to go back on registered cows.

This sale was formerly held in Sulphur Springs, Texas.

Auctioneers will be Reyes & Reyes of San Antonio.

Wanda Britton, P. O. Box 944, Gainesville, Texas 76240, is secretary of Pines & Plains Brangus Breeders Association. Sale chairman is Glenn Richardson, Route 5, Box 291, Longview, Texas 77662, phone 214/753-7648.

Further information on the sales is also available from the Sale Manager.

Shorthorn Bull Sale Set Jan. 17, Denver

Denver — Cagwin Cattle Services, Inc., of Virginia, Ill., will conduct the American Shorthorn Association's sale at the 1981 National Western Stock Show here at 7 p.m., Jan. 17. The Shorthorn show will have been held at 8 a.m. that morning.

Selling will be 35 bulls, making this one of the best sources of profit-making Shorthorn bulls, now in demand more than ever for their ability to sire productive, trouble-free mothers that wean heavy calves.

Other American Shorthorn Activities include the annual meeting at 9 a.m., Jan. 16 at the Denver Hilton Hotel; annual banquet and dance at 7 p.m., Jan. 16; and National Shorthorn Lassie event and activities Jan. 15-18.

For further information contact American Shorthorn Association, 8288 Hascall Street, Omaha, Nebr. or Cagwin Cattle Services Inc., P. O. Box 156, Virginia, Illinois 62691, phone 217/452-3051, Don Cagwin, 217/452-7520 or Darry Rahn, 217/452-3937.

10th Annual Pines & Plains BRANGUS Range Bull Sale

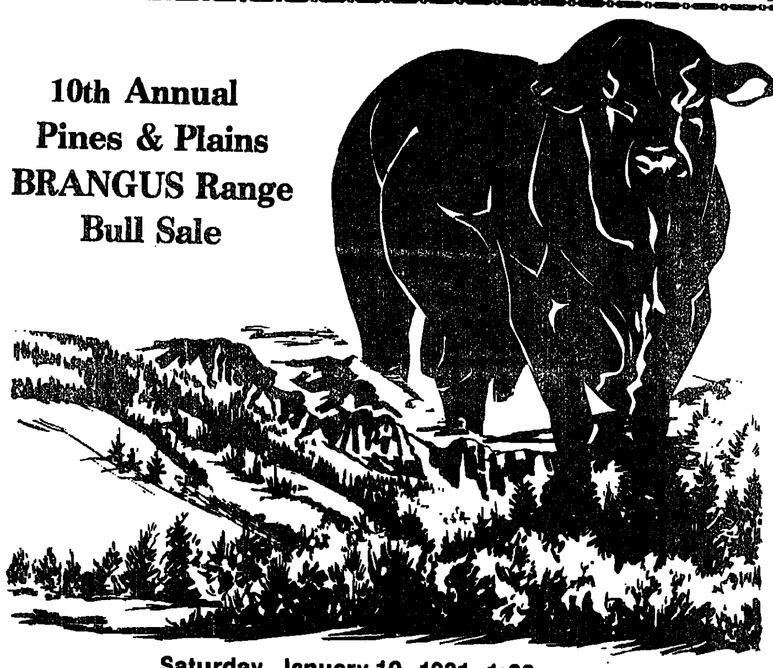

Saturday, January 10, 1981 1:00 p.m.
Fort Worth Stockyards
Fort Worth, Texas

SELLING 100 Brangus Bulls

All mature, breeding age bulls weighing from 1,200 to 1,600 lbs. All bulls fertility, bangs, and TB tested. Including several top quality herd sire prospects ready to go back on registered cows.

PLUS 700 Commercial Brangus Heifers — Selling at 10:30 a.m. All highly select females bred by Pines & Plains Brangus Breeders.

Mostly open and bangs vaccinated.

Sponsored by the Pines & Plains Brangus Breeders Association
Wanda Britton, Secretary
P.O. Box 944, Gainesville, Texas 76240

Sale Chairman:
Glenn L. Richardson
Route 5, Box 291
Longview, Texas 77662
214/753-7648

Auctioneer: Reyes & Reyes

This sale formerly held in Sulphur Springs, Texas.

P and F CATTLE COMPANY

SALE MANAGERS
Box 807, Bellville, TX 77418
Phone: 713/865-3616
Houston: 713/463-6000

Friday, Jan. 9, 1981 — Inspection of cattle all day.
Friday, Jan. 9, 1981 — 7:30 p.m. — Cocktail hour, Green Oaks Inn, Fort Worth.
Friday, Jan. 9 — 8:30 p.m. — Dinner, Green Oaks Inn, Fort Worth. Immediately following dinner, the annual membership meeting and election of officers and directors of Pines & Plains Brangus Breeders Association.
Saturday, Jan. 10 — 10:30 a.m. — Pines & Plains commercial Brangus Female sale, Fort Worth Stockyards, P&F Cattle Co., S/M.
Saturday, Jan. 10 — 1:00 p.m. — 10th Annual Pines & Plains Brangus Range Bull Sale, Fort Worth Stockyards, P&F Cattle Co., S/M.

BALE SPIKE™
PATENT No. 4,200,616
HAY BALE MOVER
Move Big Round Bales With Your Pickup

- Never leave cab
- Faster than tractor
- Cheaper than trailer
- Install or remove in 2 minutes
- Use on tractor 3 Point
- Powerful electric winch
- Will not interfere with tool box, butane bottle or goose neck hitch
- Fits all standard sizes ½ ton or larger pickups
- All steel construction

DEALERSHIPS AVAILABLE
SEND COUPON FOR ADDITIONAL INFO
PROGRESSIVE IDEAS, INC.
P. O. Box 504
Emory, Tx. 75440
(214) 598-2417
After 5 p.m. & weekends
214/473-2758

Name
Address
City State Zip
Phone
WLR

Cattle Steady, Higher Hogs $1.00 Lower, At Fort Worth

Fort Worth, Dec. 20 (F-S) — Slaughter cows fully 3.00 higher under short receipts due to holidays; not enough slaughter bulls sold early to test trade. Feeder steers and heifers generally steady. Trading active on slaughter cattle; fairly active on feeder cattle. Slaughter cows: Utility 2-3 48.00-50.00. Cutter 1-2 45.00-49.00. Canner 38.00-45.00. Feeder steers: Medium frame 1: 300-400 lbs 74.00-80.00; 400-500 lbs 70.00-75.00. Few large frame 1: 400-600 lbs 66.00-69.00. Feeder heifers: Medium frame 1: 300-400 lbs 62.00-67.50; 600-700 lbs 56.00-56.50. Stocker cows: Medium frame 1-2, 7-9 year old, 800-1000 lbs, pregnancy tested, 44.00-48.50.

Hogs 400: 1.00 lower. US 1-2 200-230 lbs 41.50-42.00. US 1-3 200-250 lbs 41.00-41.50. US 2-3 200-275 lbs 40.50-41.00. Sows unevenly steady; instances 3.00 higher. US 1-3 300-600 lbs 36.00-37.00, few at 40.00. Boars 300-700 lbs 27.00. 190-260 lbs 32.00-33.00.

----o----

Angus Breeders Elect Woolever President

Myron Woolever, a registered Angus breeder from Unionville, Missouri, was elected president of the American Angus Association at the 97th Annual Meeting of Delegates, in Louisville, Ky.

Woolever, replaces Dave Pingrey, retiring president from Benton, Mississippi. The 279 delegates to the meeting, who were nominated and elected by the active life and regular members of the American Angus Association, elected Charles Cannon, Flemingsburg, Ky., as vice president, and elected five members to the Association board of directors.

The board members include one new member, Joe B. Neely of Franklin, Ky. Re-elected to their second full three year terms of office were Bill Bedingfield, Will Mar Angus, Oilton, Okla.; William G. Conley, manager of Gibbet Hill Farm, Groton, Mass.; A. F. Flint, Rafter F Bar Ranch, Bard, N.M.; and Henry Gardiner, Gardiner Angus Ranch, Ashland, Kan. Five members are elected to the Angus board each year.

----o----

YOU BUY YOU TRY WE PAY

Big V FEEDS

SUPREMO HORSE FEEDS
Pellets or Ration

Big V will reimburse you 25¢ per bag or $10.00 per ton to try these fine high quality feeds.

Mail this ad with proof of purchase to:;
BIG V FEEDS, INC.
BOX 943
McALESTER, OK 74501

VOID AFTER
FEB. 28, 1981

NEATHERY FARM & RANCH EQUIPMENT, Inc.
DISTRIBUTORS AND RETAILERS
Star Rt. 1, Box 19
Clifton, Texas 76634
817/675-8558 Day or Night
WE DELIVER
DEALER INQUIRIES INVITED

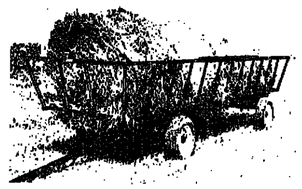

BIG BALE FEEDER
20'5" by 6'4". Feed three 1500 pound bales at 32 cows per unit.

ROUND HAY RACK
Two Pieces
Pin Together
$63.00

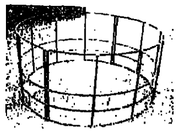

CARRY-ALL SCRAPER
"The Basic Utility Scraper"
4 yard or 5 yard capacity — carry all versatility.

STRUCTURAL TUBING 22¢ Ft.

Brangus Bulls Make The Grade

NEW USDA GRADES

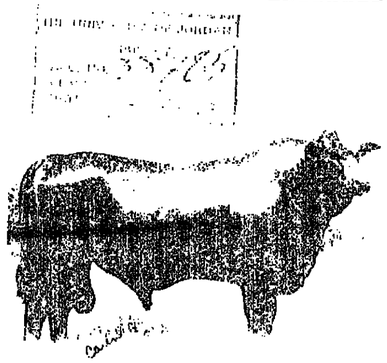

For the 80's, the USDA has modified their beef grading standards. Under the new system, Brangus Breeds Profit like never before. Brangus bulls consistently outperform other breeds in meeting USDA's superior performance criteria. They have the ability to grade with less finish, and packers prefer their high-yielding carcasses.

You'll also like their temperment, disease-resistant nature and drive. And, Black Brangus Crossbred calves make good herd replacements for older females.

Isn't it time for you to produce medium to large frame numbers 1 and 2 cattle? Make it Brangus — the Bull for All Reasons.

BRANGUS!

Registered Brangus — Your Guarantee of Quality/Any Country Is Brangus Country
For information concerning sales, breed literature and new educational film, contact:
International Brangus Breeders Association
9500 Tioga Drive/San Antonio, Texas 78230 (512) 696-8231

MAINE-TIMES

Maine-Anjou News From Throughout North America

Maine-Anjou Activities, Sales Set At Fort Worth Show Feb. 6-7

Fort Worth — The Texas Maine-Anjou Association convention and sale and M-A Cattle Co. and Consignors sale will be held in Fort Worth Feb. 6 and 7, 1981.

The schedule of events is:

Feb. 6 — 4 p.m., Texas Maine-Anjou Assn. convention, Holiday Midtown.

Feb. 6 — 7 p.m., M-A Cattle Co. pre-sale supper, Northside Coliseum at Fort Worth Stockyards.

Feb. 6 — 8 p.m., M-A Cattle Co. and Consignors percentage Maine-Anjou sale, Northside Coliseum. Otto Streberg, Camrose, Alta., Canada, auctioneer.

Feb. 7 — 9 a.m., Texas Maine-Anjou open show, Fort Worth Stock Show Grounds.

Feb. 7 — 4 p.m., TMAA Full-blood Maine-Anjou sale, Fort Worth Stock Show Grounds, Streberg auctioneer.

Further information on the Texas Maine-Anjou Association activities and sale is available from Don Rhone, President, Box 752, Coleman, Texas 76834; or John Schuessler, Box 13, Llano, Texas 78643, phone 915/247-4048.

Information on the M-A Cattle Co. activities is available from Alan M. Weiss, president, 1341 W. Mockingbird Lane, Suite 801E, Dallas, Texas 75247, phones 214/634-2779, or 800/527-3182; or Bill Craig, manager, Route 5, Waxahachie, Texas 75165, phones 214/435-4402, 937-2061 or 634-2779.

Nominations for Area Bangs Committees Sought by TAHC

Austin — Commissioners of the Texas Animal Health Commission are requesting additional input from cowmen in implementing the Texas brucellosis program.

"We plan to have 15 area committees throughout the state made up of cattlemen to advise us in relation to the state's brucellosis program. We know we must have the cooperation of livestock producers, and we want their advice and counsel," John Armstrong, Kingsville, chairman, TAHC, said.

Names of livestock producers that would be considered for membership on the area committees are wanted. They can come through agricultural organizations or on an individual basis.

Armstrong said names could be submitted to any of the 15 area TAHC offices or the Texas Animal Health Commission, Box 12966, Austin, TX 78711.

Deadline for submitting nominees is Jan. 5, 1981.

"Thousands of Texas livestock producers as well as the entire cattle industry helped us to put the Texas brucellosis program together. The area committee system will give the commissioners additional suggestions and recommendations on how to best keep the program practical and affordable yet epidemiologically sound," Armstrong explained.

Art To Be Auctioned At AMAA Sale Jan. 16

Denver — Western paintings by three talented artists will be auctioned at the Denver Stockman's Market, Jan. 16, 1981, at 7 p.m. prior to the American Maine-Anjou Association's National Bull Sale at the National Western Stock Show.

The artists are Cindy Fauntz of Kansas city and a graduate of the University of Kansas who depicts subjects from the animals of nature, Western and European scenery; Ann Smith Hogue of Albany, Mo., a graduate of Missouri State Univ., Maryville, who does commercial advertising and calendar art in water colors and acrylics; and Jane King of Westcliffe, Colo., a graduate of Ohio State Univ., presently involved commercially in drawing, painting and graphics in subjects reflecting reality.

Senate Agriculture Committee Appointees

Assignments to the Senate Agriculture Committee for the 97th Congress, which convenes next month, have been made by both the Democrats and Republicans.

The Republicans, who will control the Senate in the next session of Congress, have named Jesse Helms (N.C.) chairman, and the following members in order of seniority: Robert Dole (Kans.), S. I. Hayakawa (Cal.), Richard G. Lugar, (Ind.), Thad Cochran (Miss.), Rudy Boschwitz (Minn.), Roger W. Jepsen (Iowa), Paula Hawkins (Fla.) and Mark Andrews (N.D.).

The Democrats have named the following committee members in order of seniority: Walter D. Huddleston (Ky.), ranking minority member, Patrick J. Leahy (Vt.), Edward Zorinsky (Neb.), John Melcher (Mont.), David Pryor (Ark.), David L. Boren (Okla.), Alan J. Dixon (Ill.) and Howell Heflin (Ala.).

Maine-Anjou National Meeting, Sales Set Jan. 15-17 In Denver

Denver — Three sales and the 10th annual membership meeting of the American Maine-Anjou Association will be held in Denver Jan. 15-17, 1981, during the 75th National Western Livestock Show.

Jan. 15, the National Maine-Anjou bull show, will be held at the Denver Stockyards at 2 p.m.

Jan. 16, a membership brunch will be held at 9 a.m.; an awards presentation will be made at 10 a.m.; and the annual membership meeting of AMAA will be held at 11 a.m., all in the Cosmopolitan Hotel.

The National Maine-Anjou bull sale will be held at 7 p.m., Jan. 16, in the Denver Stockman's Market.

On Jan. 17, the Black Maine-Anjou sale will be held.

Cattle at Oklahoma City Steady, Higher

Oklahoma City, Dec. 29 (USDA) — Receipts 1,000. Steers and heifers under 600 lb steady to firm; over 600 lb scarce; slaughter cows and bulls steady to $1.00 higher. Feeder steers: Medium frame No. 1 few 360-380 lb $81.00-81.50; 400-500 lb $74.50-79.00; lot 888 lb $70.20; lot 828 lb $68.90. Medium frame No. 1-2 300-400 lb $78.25-81.00; 450-550 lb $70.25-73.25. Heifers: Medium frame No. 1 280-350 lb $67.50-68.50; 400-500 lb $64.00-67.75; 500-550 lb $62.50-65.00; lot 718 lb $61.90. Medium frame No. 1-2 265-465 lb $61.25-64.50; 540-680 lb $59.00-63.25. Slaughter cows: Utility and commercial 2-3 $43.75-48.75; cutter 1-2 $42.00-45.50. Bulls: Yield grade 1-2 1350-1550 lb $54.00-58.00. Replacement and feeder cows: Medium frame No. 1-2 young cows $46.50-58.25; middle age $43.25-57.25.

Hogs 1,000: Uneven U.S. 1-2 210-250 lb steady to weak; others 50 cents to $1.00 lower. U.S. 1-2 210-250 lb $43.60-44.20. U.S. 1-3, mostly 2's 210-270 lb $42.50-43.10. Sows generally steady. U.S. 1-3 300-500 lb $35.00-38.00, few over 500 lb $39.60-40.00. Boars: All weights $30.00-32.90, one 210 lb $34.75. Feeder pigs: Firm to $1.00 higher. 210 head. U.S. 1-2 40-80 lb $34.25-35.25; 100-185 lb $34.00-39.00. U.S. 1-3 35-100 lb $30.00-32.25; 100-165 lb $30.00-33.75.

Feeders Firm, Higher At Amarillo Monday

Amarillo, Dec. 30 (F-S) — Receipts 2,751. Trading and demand good. Feeder steers and heifers over 500 lbs 1.00-2.00 higher, lighter weights steady to firm. Slaughter cows and stocker cows 1.00-2.00 higher, slaughter bulls steady. Feeder steers: Medium frame No. 1: 300-400 lb 78.50-82.25, lot whitefaces 84.25; 400-500 lb 73.00-76.50; 600-600 lb 72.00-75.00; 600-700 lb 72.50-74.50; 700-800 lb 70.00-73.00; lot 810 lb 72.00. Medium & large frame mixed No. 1-2: 300-400 lb 73.00-75.00; 400-500 lb 69.50-72.50; 500-600 lb 68.25-71.75; 600-700 lb 69.50-70.50. Large frame No. 2: 650-900 lb 57.00-52.50. Feeder & cutting bulls: Medium frame No. 1-2: 700-900 lb 57.00-59.00. Feeder heifers: Medium frame No. 1: 300-400 lb Whiteface 72.25-74.00, bulk 64.00-69.00; 400-500 lb 64.00-67.00; 500-600 lb 62.00-66.75; 600-700 lb 61.00-65.50; 700-800 lb 63.00-63.75. Medium & large frame mixed No. 1-2: 300-400 lb 61.50-65.00; 400-600 lb 60.00-63.00. Slaughter cows: Utility 2-3 40.00-43.00. High dressing 46.00-48.00; canner & cutter 1-2 35.00-38.50. Bulls: YG 1-2 few lots 1625-2225 lb 52.50-57.50. Stocker & feeder cows: Medium frame No. 1-2: Aged cows 900-960 lb 43.75-48.50.

-----o-----

USDA reports the nation's cattle herds have grown to 123 million head. That's a four percent increase over last year.

-----o-----

World food production decreased 2.5 percent in 1979, while world population increased by two percent.

LOW OVERHEAD AND LOW PRICES SHERRARD MOTORS RV CENTER HAS IT!

The NuWa, Kountry Aire, Arabian & Cobra.

Also Avco & Titan Motor Homes.

Semi Travel Trailers (Designed for safe towing)
Now You Can Take The Family and Neighbors With You.

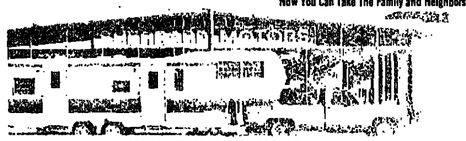

DEMONSTRATORS AT BARGAIN PRICES

Just relax at your steering wheel. Pick your cruising speed — no wiggle — no sway. Has electric brakes that can stop on a dime. The unit is fully self-contained and has all the comforts of home. Takes only minutes to get your pickup out from under it and back to use for work or sightseeing.

8 SIZES: 19-22-25-28-30-32-35-40

Small down payment up to 60 months to pay. We do our own financing at bank rate interest. Insurance on the spot, sales, service, parts, accessories & free dump station.

We trade for anything of value, delivery up to 500 miles no charge.

BUICK • OPEL
PONTIAC • JEEPS • GMC
TRUCKS

SHERRARD MOTORS
Hwy. 75 South, Sherman, Texas 75090
Phone 214/465-2400
Dallas 214/231-1807

DACUS
SUPPLY COMPANY
LIVESTOCK EQUIPMENT

☆ PAUL PORTABLE SCALES & CHUTES

☆ SILVER KING CHUTES AND CALF TABLES

☆ WHIRLWIND FEEDERS AND HEADGATES

2901 MONTGOMERY
FORT WORTH, TEXAS 76107
817/731-1717

S-J FARMS
CAL-TEX MAINE-ANJOU
Jay & Nita Jones
Rt. 1, Box 187A
Elm Mott, Texas 76640
817/822-1183

LAZY B RANCH
Billy Crowder
Rt. 1, Box 50
Brookesmith, Texas 76827
915/463-5634

COTTONWOOD CATTLE CO.
Ford Davis
Route 1
Eustace, Texas 75124
214/675-7000

CORBETTS MAINE-ANJOUS
Steinbeck Bend-Waco, Texas
El Rancho Cielo Cochino
Rt. 1, Box 164A
Elm Mott, Texas 76640
Telephone 817/822-1716

BEN HOPSON, D.V.M.
Box 1105
Laredo, Texas 78040
512/722-1611

G & F CATTLE CO.
Calvin Fryar & David Gilger
Box 1506
Brownwood, Texas 76801
915/646-9488

Cowtown FULLBLOOD Sale
Saturday, Feb. 7, 1981 — 4:00 p.m.
Fort Worth Stockshow Sale Arena
Fort Worth, Texas
25 Fullblood Maine-Anjou Cattle Will Sell
Bulls, Bred Heifers and Cows and Cow-Calf Pairs
Cows will be pregnancy tested and bulls fertility tested
All cattle will have health papers
OTTO STREBERG, Camrose, Alta. Canada - *Auctioneer*
TM-AA annual membership meeting 4 p.m., Feb. 6, 1981 at Holiday Inn Midtown, 1401 South University
Maine-Anjou Open Show 9 a.m., Feb. 7, 1981
Main judging arena, Fort Worth Fat Stockshow
For Further Information, Contact:
TEXAS MAINE-ANJOU ASSOCIATION
Box 752, Coleman, Texas 76834
Phone 915/625-4141

TEXAS MAINE-ANJOU ASSOCIATION
P. O. Box 752 - Coleman, Texas 76834
915/625-4141

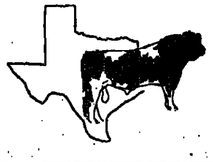

7h RANCH
Hal E. Noelke
Box 529
Mertzon, Tx. 76941
915/835-3442
915/653-3856

SONDEREGGER
VICTOR N. CARTER
333 Clay St.
Suite 3494
Houston, Texas 77002

R. D. HAAGA
1713 Rado
El Dorado, Kansas 67042

FRANK TILICEK
Box 217
Schulenburg, Texas 78956
713/562-4646

M-A CATTLE CO.
Alan M. Weiss, President
1341 West Mockingbird Lane
Dallas, Texas 75247
214/634-2779

O. P. LEONARD III
Box 1718
Fort Worth, Texas 76101
817/335-4261

RHONE RANCH
G. Don Rhone - John D. Rhone
P. O. Drawer 752
Coleman, Texas 76834
915/625-4141

Violeta Beefmaster's 20th Production Sale Jan. 17, Hebbronville

Hebbronville, Texas — Humberto Garza's Violeta Beefmasters will celebrate their 20th Annual Production Sale on Jan. 17, 1981 with lunch served at 11:30 a.m., and the sale beginning at 1 p.m. at the ranch on Highway 649 off Highway 16 southwest of here.

Selling will be 103 lots including two herd bulls; 48 other bulls, and 55 female lots including bred and open heifers and cow-calf pairs.

Violeta Beefmasters, a pioneer breeder of Beefmasters since 1947, has been producing seedstock for many of the top herds in the Beefmaster business. Hardiness and thriftiness of the Violeta Beefmasters is demonstrated in the firm's motto: "Bred and raised in the 'brush and pear' of South Texas."

Auctioneers and sale managers will be Ruben Reyes and Anthony Mihalski, 118 West Nakoma, San Antonio, Texas 78216, phone 512/349-2185.

This sale is approved by Foundation Beefmaster Association.

For further information, contact Violeta Beefmasters, Humberto Garza, owner, P. O. Box 673, Hebbronville, Texas 78361, phone 512/527-3929.

Futures

Omaha, Dec. 29 (USDA) — Trading from Chicago Mercantile Exchange:

Month	Sett Pr	Prev Sett	Sales
Choice Steer Futures:			
Jan	65.17	65.30	43
Feb	67.80	67.35	5603
Apr	69.90	69.35	2741
Jun	71.57	71.15	1661
Aug	71.60	71.22	532
Oct	70.25	70.05	34
Dec	71.00	70.65	16
Total			10630
Choice Feeder Steers:			
Jan	72.50	72.85	84
Mar	76.12	75.47	952
Apr	76.95	76.25	360
May	77.10	76.30	215
Aug	77.90	77.15	86
Sep	76.90	76.30	
Oct	76.75	76.25	
Total			1647
Live Hogs:			
Feb	58.57	50.07	271
Apr	50.87	52.37	114
Jun	55.02	55.52	58
Jul	56.12	57.62	42
Aug	55.77	57.27	23
Oct	54.15	55.65	4
Dec	55.85	57.35	2
Feb	58.50	60.00	5
Apr	58.50	60.00	
Total			519
Frozen Pork Bellies:			
Feb	58.57	60.57	130
Mar	59.52	61.52	73
May	62.05	64.05	54
Jul	64.75	66.75	69
Aug	64.40	66.40	16
Total			342

-----o-----

November Red Meat Production Off 6%

Commercial red meat production for the United States during November 1980 totaled 3.10 billion pounds, down 6% from November 1979. January-November red meat production at 35.2 billion pounds was 3% more that last year. The 1980 accumulated production changes by individual components were: beef, up less than 1%; veal, down 9%; pork, up 8%; lamb and mutton, up 8%.

-----o-----

Classifieds Sell Farms

MY-D HAN-D Cattle-Loc self-catch
HEAD GATE

— NO CHOKING —
A Big Chute with a Gentle Squeeze ...
EASIER ON BOTH THE ANIMAL AND THE OPERATOR
Full front and side opening to handle the largest stock • No extending controls to endanger operator • Adjustable squeeze gates • Weighs 1250 pounds • right or left hand controls • End gate raises for complete clearance • Portable or stationary.
WE HAVE A COMPLETE LINE OF CATTLE HANDLING EQUIPMENT.
MY-D HAN-D DISTRIBUTING CO.
700 N. 3rd • McGregor, TX 76657
817/840-2261

FREIGHT PREPAID IN TEXAS!

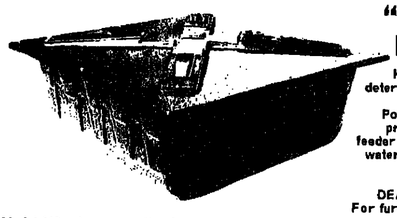

"TEXAS BEST" LIK FEEDERS

Here is the feeder that will not deteriorate in extreme heat or cold. Made of super high density Polyethylene, it's been tested and proven in Texas since 1972. All feeder openings are raised to prevent water entry. Drop in wheel brackets are easily removed.

Model 110 gal. cap. - 44"x44"x18" - 40 lbs.
2 wheel - $105.00 4 wheel - $115.00
Model 225 gal. cap. - 48"x74"x18" - 80 lbs.
2 wheel - $203.00 4 wheel - $217.00

DEALER INQUIRIES INVITED
For further infor, or to order, contact:
Doug Franks
FRANKS MANUFACTURING CO.
135 West Blanco Rd., Rt. 10, Box 82K
San Antonio, TX 78216. 512/492-3222

"CLIP & MAIL"
FRANKS MANU. CO.
Rt. 10, Box 82K
San Antonio, TX 78216
Please ship me the following - with freight prepaid.

Quantity	Size	Price
	Total -	

I enclose ( ) check ( ) money order
Name .....
Address .....
City/State/Zip .....
Phone .....

Violeta Beefmasters
Celebrating Their
20th Annual Production Sale, Jan. 17, 1981

Violeta Beefmasters

A pioneer Beefmaster breeder since 1947, Violeta Ranch has been producing seedstock Beefmasters for many of the top herds in the Beefmaster business, time and time again.

LUNCH 11:30 A.M.
SALE 1:00 P.M.

Auctioneers & Sale Managers
Ruben Reyes & Anthony Mihalski
512/349-2185

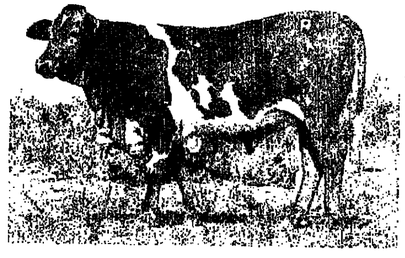

SELLING 103 LOTS

2 Herd Bulls • 48 Bulls • 55 Females (Bred & Open Heifers, Pairs)

Bred and raised in the "brush and pear" of South Texas

FOUNDATION BEEFMASTER ASSOCIATION

Owner
Humberto Garza
P. O. Box 673
Hebbronville, Texas 78361
(512) 527-3929
Since 1947

Sale at the Violeta Ranch

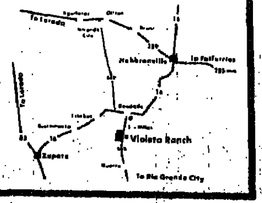

TEXAS Hereford NEWS

Texas Hereford's Select Bull, Commercial Heifer Sales Feb. 1, Ft. Worth

Fort Worth — The Texas Hereford Association's Texas Select Bull Sale and Commercial Hereford Heifer Sale on Sunday, Feb. 1, 1981, in the sale barn at the Southwestern Exposition and Fat Stock Show in Fort Worth will be an opportunity for new breeders to get into the Hereford business, or established breeders to enhance the quality of their herds with some of the best Herefords available anywhere.

Selling will be 19 of the best Hereford herd bull prospects in Texas; and 500 quality bred and open commercial Hereford heifers.

A heifer show will begin at 8 a.m. that day and the heifer sale at 1 p.m. The bull sale will follow at 3 p.m.

The bulls selling represent some of the nation's top breeding from some of the nation's leading Hereford breeders including: Weldon Edwards, Clyde; Granite Hills Hereford Ranch, Llano; B&C Cattle Co., Miami; V Bar Ranch, Stanton; Harry Born, Follett; Leroy Born, Follett; W. Perry Bolin, McKinney; Bobby Wood, Groom; Van Winkle Ranch, Buffalo; Lee Campbell Ranch, Dublin; Barber Ranch, Channing; Henke's Triple H Ranch, Fredericksburg; Jackson Bros., Abilene; Timmons Herefords, Weatherford; Ray Murphy, Brownsville; Valle Verde Ranch, Jonesboro; and J. R. Parisher, Cherokee.

Heifer consignors are: Coates Ranch Co., Big Lake; Coldwater Cattle Co., Amarillo; MO Cattle Co., Albany; M. Samsom Cattle Co., Fort Worth; Swen R. Swenson Cattle Co., Stamford; Richard Windham, Baird; Paul Dauer, Panhandle; Double U Hereford Ranch, Post; Edgar Hutcheson, Paint Rock; Lathem Ranch, Dalhart; L. C. McDonald & Sons, Sterling City; J. A. Matthews Ranch Co., Albany; Don Parker, Dalhart; Summerour Bros., Dalhart; and J. C. Vineyard, Kress.

A complete catalog will appear in the January issue of the Texas Hereford magazine. Write or call for your copy today: Texas Hereford Association, 3345 Winthrop Ave., Suite 107, Fort Worth, Texas 76116, phone 817/732-7797.

Hereford Show at Denver Biggest in Quarter of Century

Kansas City — Hereford breeders attending the 1981 edition of the National Western Stock Show in Denver will have the opportunity to witness the largest array of Herefords in more than a quarter of a century.

A total of 763 head have been entered for the individual halter classes "on the hill," with nearly 50 entries in the carload show division, making for a total of almost 1500 entries. This total does not include the large number that will be shown in the commercial feeder calves and heifer division.

The 1981 National Western has two special commemorative anniversaries being celebrated. The American Hereford Association is celebrating its 100 anniversary, and the National Western Stock Show its 75th.

"We fully expect the 1981 National Western to be the biggest Hereford event in many decades," says H. H. Dickenson, American Hereford Association executive vice-president. "For the first time in history, for Herefords or any other breed, exhibitors will be competing for a total of $100,000 in prize money in a single show," Dickenson added.

Indications are that this will be the largest gathering of Hereford enthusiasts at National Western Hereford activities in many years. In addition, more than 50 foreign Hereford breeders have made plans to attend, representing 11 different countries.

The 624 head entered in the Register of Merit halter class judging is the largest number entered in more than a quarter century, and is only a few head fewer than the record set 25 years ago when the AHA and the National Western were celebrating their 75th and 50th anniversaries.

The 99 head of Hereford heifers entered in the junior division heifer show make this the largest of the junior breed shows, and the 40 head of Hereford steers make up the largest number of any breed in the steer division.

The highly unique carload bull division, which features 12 head of yearling bulls and 15 head of bull calves, has an increase of some 30 percent from last year.

The major Hereford activities will commence on January 14 with the Hereford steers; Hereford heifers in the junior division will be judged on January 15. The carload bulls will be placed on January 17 and 18, with the ROM halter classes scheduled on January 19 and the Pacesetter Hereford Sale being held on January 20.

Henderson-Stoker, Patterson Bros. & Creighton Hereford Sale At Big Spring Jan. 10

Big Spring, Texas — A joint production sale of three of West Texas' leading Hereford breeders will be held Saturday, Jan. 10, 1981, at the Patterson Bros. Ranch, six miles southwest of Big Spring.

Selling will be 87 Hereford bulls, that are big and rugged, and bred for performance with time-tested bloodlines.

Hereford Activities Coming Up . . .

Jan. 8-9 — Sand Hills Hereford Show, Odessa.
Jan. 10 — Creighton, Patterson Bros., Henderson-Stoker Production Sale, Big Spring.
Jan. 17-20 — National Western Hereford Show & Sale, Denver.
Feb. 1 — Texas Select Bull and Commercial Hereford heifer sale, Fort Worth.
Feb. 2 — ROM Hereford Show, Fort Worth.
Feb. 7 — South Texas Hereford Association Sale, Beeville.
Feb. 13 — Gulf Coast Hereford Association Sale, Columbus.
Feb. 23 — West Texas Hereford Association Sale, Abilene.
Feb. 27 — Hereford Show, Houston Stock Show.
Feb. 28 — Lone Star Test Center Sale, Wickett.
Mar. 5 — Conkwright Production Sale, Hereford.
Mar. 6 — Born Hereford Production Sale, Follett.
Mar. 7 — Sell Hereford Production Sale, Booker.
Mar. 11 — Schmidt Hereford Ranch Production Sale, Mason.
Mar. 14 — Greater Hill Country Hereford Assn. Sale, Fredericksburg.
Mar. 18 — Top O' Texas Association Sale, Pampa.
Mar. 27-28 — Southwest Hereford Symposium, Gainesville.
Mar. 29-Apr. 1 — TSCRA Convention, Fort Worth.
Apr. 4 — Leon Nesck Production Sale, Rocksdale.
June 13 — TJHA Field Day, V Bar Ranch, Stanton.

HEREFORDS
THE ANSWER BREED
TEXAS HEREFORD ASSOCIATION
3345 WINTHROP
Suite 107
Fort Worth, TX 76116
For Quality Bulls or Females Contact
Jack Chastain-Sec.-Mgr. — 817/732-7797

JOINT PRODUCTION SALE JAN. 10
featuring 100 years combined breeding in our first production sale

WE M1 ONWARD 54

V BAR L1 DOMINO L602

FLYING L STANWAY 18

87 HEREFORD BULLS SELL SAT. JAN. 10, 1981
For additional information contact Jimmy Taylor, First National Bank, Big Spring 915/267-5513.
SALE DAY PHONE 915/263-7170

Good big rugged bulls bred for practical performance with time tested bloodlines.

Lunch served at 11:30 — Sale at 12:30
— Sale will be held in heated Sale Barn at Patterson Bros. Ranch

JAN. 10, 1981 at Patterson Bros. Ranch — 6 miles SW of Big Spring
Walter Britten, Auctioneer

Henderson-Stoker
Roy Henderson, SC Rt. Box 174, Big Spring, Texas, Phone 915/264-2061
Guy & Richard Stoker, Box 244, Snyder, Texas 79549, Phone 915/573-2945 or 915/573-9565

Patterson Bros.
Big Spring, Tx. 79720
P. O. Box 991
Malcolm L., 915/263-7170
Morris, 915/263-3331

Charlie Creighton
Box 1528 - Big Spring, Tx. 79720
Ph. 915/263-2562
Ken Froman, Herdsman
Ranch located west Hwy. 80

The Largest Linebred Herd of Mill Irons and Colorado Dominos in the U.S.A.
FOR SALE — STRAIGHT MILL IRONS & COLO DOM
Our herd is certified Brucellosis free.
USDA-APHIS certification No. 4732.
Bred and Open Heifers, Herd Bull Prospects and Breeding Age Commercial Bulls
HERD SIRES: Colo Mill Iron M55 (Red Eyes), Colo Mill Iron 310 Mill Iron Prince 74, wt. 2,510 lbs., a son of "9488" and NP McHenry 9488, 2,350 lbs., a son of Mill Iron C182.
Due to repeat business we have never had a Production Sale
Herd bull prospects and range bulls for sale.
Weaning and yearling weights available.
SHERRARD & SON HEREFORD RANCH
Denison, Texas
C. A. and Lawrence Sherrard, Owners
6866 Texoma Drive, Denison, Texas 75020
John Allison — Herdsman 214/786-4132
James Johnson and Gerald Kennedy: Cow Division 214/485-9247
Denison Ranch: 214/485-6612
Denison Office: 214/465-2400
Bull Barn: 214/465-2500
Dallas: 214/231-1807
Factory Authorized Dealers For: BUICK • PONTIAC • GMC TRUCKS • JEEP
Breeding Mill Iron Herefords Since 1945

HOWARD PAINE HEREFORD BULLS FOR SALE

Top Out Your Choice . . .
One or a truckload of 2-year-old bulls.
Howard Paine
REGISTERED HEREFORDS
RT. 2, NOCONA, TEXAS 76255—Located 3 Miles West on U.S. 82
HOWARD PAINE-817/825-4478 DAVID PAINE-817/825-4053

INTRODUCING OUR NEW HERD SIRE!
L1 DOMINO 72006
2,665 LBS.
NOV. 15, 1980
PROVEN PERFORMANCE

WE INVITE YOUR INQUIRIES ABOUT 72006 SEMEN CERTIFICATES FOR SALE
OMEGA — The Last Word in Herefords
GILFOIL HEREFORDS
J.M. GILFOIL, Owner
318/574-3463, Home
318/574-3628, Office
JOHNNIE GILFOIL
P. O. Box 2006
Marshall, Texas 75670
214/935-9423

20,611½

That's how many Hereford Bulls Sold at Auction the Past 12 Months*

There is a Reason . . . They aren't cheaper, they are a better buy.

Join these intelligent investors **January 27, 1981**

Fifth Annual Durant Bull Sale
(a sale that has built a good reputation for quality and volume)

11:00 AM—Durant Stock Yards—Durant, Oklahoma

300 BULLS

Sale Sponsored by
Oklahoma Hereford Assn.

Guy Shull, sec'y fieldman
P.O. Box 160
Elgin, Okla. 73538
405-492-4315 or 4706
OHA

*Figures from American Hereford Association-dates inclusive are September 1, 1979 thru August 30, 1980

Taft-Messner 22nd Hereford Sale Set Jan. 31, Laverne, OK

Laverne, Okla. — Robert (Bob) Taft, and Milton and Van Messner, will conduct the 22nd annual production sale of Taft & Messner Herefords on Saturday, Jan. 31, in the Messner's heated sale barn at 12:30 p.m., CST. The sale barn is six miles south and 11 miles west of Laverne, Okla., then one mile south of Highway 270.

Selling will be 100 service-age bulls and 55 bred heifers. Free delivery up to 300 miles will be made on purchases of $5,000.

Service sires include DH D4 Mischief 5, Tex K87 L934; Tex K37 H448; Prospector 0716, SM Spur Domino 600; L1 Domino 031; FW M L1 Dom B76412; LHR L1 Domino 7679. "The Judge," and others.

Auctioneers will be George Morse and Guy Shull.

For further information on the sale offering from these Total Performance Records herds, contact: Robert (Bob)) Taft, Laverne, Oklahoma 73848, phone 405/627-4584; or Milton or Van Messner, Laverne, Oklahoma 73484, phone 405/627-5384.

26 Bar Hereford Sale Set Feb. 9 At Stanfield, Ariz.

Stanfield, Ariz. — Louis Johnson of Stanfield and Marvin Meek, Manager, of Springerville, Ariz., will host the 26 Bar Ranch's 14th Annual Hereford production sale on Feb. 9, 1981.

WT Hereford Bull Sale Set Feb. 23 In Abilene

Abilene, Texas — At a meeting of the Sales Committee of the West Texas Hereford Association it was confirmed that the Annual Bull Sale will be held Monday, Feb. 23, 1981, at the West Texas Fairgrounds. There will be approximately 70 Registered Hereford Bulls from some of the top herds in Texas. All bulls consigned must meet the approval of a screening committee and health certificates will be provided in order that the bulls may be transported anywhere in the United States. Also, each bull will have had a generation pedigree check from the American Hereford Association. The sale will start at 1 p.m. with a Bar-B-Q lunch available on the grounds

The offering will feature 100 bulls selected for bone, thickness, length and volume, the traits that make a cowman money; and 50 bred and open females, some of the 26 Bar's very best. The bred heifers are carrying the service of GK Pay Dirt and JC MO LE 719.

The bulls selling include sons of and a half-brother to "Golden Treasure," and sons of "Big Arthur," "Pay Dirt," and "Golden Britisher."

For further information contact Louis Johnson, Stanfield, Arizona, 604/424-3475 at home; or 602/424-3314 at the office; or Marvin Meek, P. O. Box 656, Springerville, Arizona 85938, phone 602/333-2125. The ranch is two miles west and four miles north of Stanfield.

Stephens Co. Okla. Hereford Sale Set Feb. 7, Comanche

Comanche, Okla.—The Stephens County, Okla., Livestock Association's Hereford sale will be held at noon.

The Sales Committee, Consignors and Membership are looking forward to this upcoming sale as they are expecting to bring in many Texas buyers with the new sales promotions they have planned. The quality of cattle was superior this past year and the association sale drew many area buyers that knew of the fine reputation of the consignors. The quality was excellent, the average was good.

For further information contact the West Texas Hereford Asan., P. O. Box 431, Abilene, Texas 79604.

Young County Hereford Sale Grosses $49,625

Graham, Texas —In the 21st annual Young County Hereford Breeders Association sale here Dec. 3, the 49 bulls sold for $49,625 to average $1,013, according to W. F. Whittenburg, association president.

The sale was topped by a bull consigned by Trammell-Swanson Muleshoe Ranch of Breckenridge and purchased by Jerome Spivey of Henrietta for $1,450. Second high selling bull was consigned by Steele Bros. of Graham andf purchased by W. K. Gordon, Jr., of Fort Worth, for $1,375. Third high bull was from Trammell-Swanson Ranch and purchased by Bennie Slater of Graham for $1,325.

R. W. King of Graham was top volume buyer, taking eight bulls for a total of $8,075. Johnson Ranch of Graford bought four bulls for $3,855; and Key Bros. of Olney bought three bulls for $3,285.

The bulls averaged $41.83 more per head than last year.

Walter Britten of Bryan, the auctioneer, thought this was the best set of bulls the association has offered since he has been handling the sale, according to Whittenburg.

Lone Star Testing Center Bulls Gaining

Record gains have been set on the first 28 days of the Lone Star Hereford Bull Test. conditions have been almost perfect and the bulls are feeling good and off to the best start ever. Due to the good gains, the exercise program has been stepped up earlier than usual. There are more 2 year old bulls on this test than ever before and prospects for an outstanding group of sale bulls that are ready to turn out are good.

It should be remembered that there is compensatory gain on the first two or three weights and that the bulls will level off to gains of 2.5 to 4 lbs. at the end of the test. Bulls on the Lone Star Test would probably gain more if they were fed a hotter feedlot ration or had less exercise. But due to these facts the bulls will be athletic and ready for work by sale day. Lone Star is not only a performance test but a complete development program for rugged range bulls.

Oklahoma Hereford Offers 300 Bulls Jan. 27 in Durant

Durant, Okla. — The Fifth Annual Durant Hereford bull sale will be held Tuesday, an. 27, 1981 beginning at 11 a.m. in the Durant Stock Yards.

Selling will be 300 Hereford bulls in the sale sponsored by the Oklahoma Hereford Association.

Oklahoma Hereford Association reports that figures from the American Hereford Association for the dates inclusive of Sept. 1, 1979 through Aug. 30, 1980, there were 20,611¼ Hereford bulls sold at auction during the 12 months period.

Guy Shull, secretary-fieldman for OHA, said, "There is a reason. Hereford bulls aren't cheaper, they are a better buy."

"We invite everyone to join these intelligent investors, Tuesday, Jan. 27, 1981 at the fifth Annual Durant Bull Sale, a sale that has built a good reputation for quality and volume," he added.

Further information is available from the sponsor, Oklahoma Hereford Association, Guy Shull, secretary-fieldman, P. O. Box 160, Elgin, Oklahoma 73538, phone 405/492-4815 or 492-4706.

Henderson-Stoker, Patterson Bros. & Creighton Hereford Sale At Big Spring Jan. 10

(CONT. FROM PAGE 8)

Breeders contributing to this joint production sale are Henderson-Stocker, Roy Henderson of Big Spring and Guy and Richard Stocker of Snyder; Malcolm L. and Morris Patterson Bros., and Charlie Creighton of Big Spring.

Lunch will be served at 11:30 a.m., and the sale will begin at 12:30 p.m. in the heated sale barn on the Patterson Bros. Ranch on Rockhouse Road. The sale site may be reached by taking Howard County Road 17 at the Caulk Road Exit off Interstate 20 west of Big Spring, or FM 700 off I-20 east of Big Spring to Wasson Road, then south to Rockhouse Road and west to the sale barn.

For further information contact Henderson-Stoker, Roy Henderson, SC Rt., Box 174, Big Spring, Texas, phone 915/644-2061; Guy or Richard Stoker, Box 244, Snyder, Texas 79549, phones 915/573-2924 or 915/573-9466; Patterson Bros., P. O. Box 991, Big Spring, Texas 79720, Malcolm L. Patterson, 915/263-7170, or Morris Patterson, 915/263-3331; or Charlie Creighton, Box 1628, Big Spring, Texas 79720, phone 915/263-2562. Ken Froese is herdsman at the Creighton Ranch on Highway 80 west of Big Spring.

Walter Britten of Bryan will be auctioneer for the sale.

Lone Star
P.O. BOX 356—HENRIETTA, TEXAS 76365
Ranch Located on US 82, 8 miles east of Henrietta
HEREFORD RANCH
FEMALES FOR SALE
SEMEN FOR SALE
ON MOST HERD SIRES
—CO-OWNERS—
SAM FRIEDMAN
Phones: 318/352-8238 off. 312/352-7751 res.
DOUG BENNETT
Phone: 817/934-8228

HEREFORD BULLS FOR SALE

55 Coming Two-Year-Old Bulls
120 Yearling Bulls Also . . .
50 Reg. 2nd Calf Cows Calving Now
45 Reg. Heifers Ready To Breed
GRANITE HILLS HEREFORD RANCH
Located 12 miles East of Llano on Hwy. 29
6 Miles West of Buchanan Dam
JAMES GROTE - Mgr. — 915/247-5084
OWNERS
GENE WHITEHEAD - FRANK LATE

Knox Ranch
"Where High Performance Cattle Are Grown on Grass"
V-BAR L-1 DOMINO Z905
will be shown at . . .
☆ DENVER ☆ FORT WORTH
☆ HOUSTON ☆ SAN ANTONIO
Watch For Him
For Sale At The Ranch
12 - 20 Month Old Bulls
3 - Yearling Bulls
29 - Weaned Bulls
JIM TAYLOR, Manager - 817/448-9603
Rt. 1, Box 144 - Weatherford, Texas 76086

Bolin Hereford Ranch
W. Perry Bolin
316 N. Waddill, McKinney, Texas 75069
Phone: 214/542-6247 or 542-2839
Ranches at Fort McKavett and Mason

BREEDING GENETICALLY SUPERIOR HEREFORDS
FOR MORE SALEABLE MEAT AT LEAST COST
O. L. WILLIAMS HEREFORDS
BOX 69
TENNESSEE COLONY, TEXAS 75861
214/928-2298

FOR SALE
2-Year-Old Hereford RANGE BULLS
Cowherd of
Sam Donald, Mischief and Line One Females
"Cow Heaven" Little BJ Ranch In East Texas
B. J. GIBSON, SR.
Route 4, Box 113
PALESTINE, TEXAS 75801
Phone 214/684-3115

HH Advance A482
Weldon Edwards Herefords
Route 2, Box 275
Clyde, Texas 79510
Phone 915/893-4903
Ranch located seven miles south of Clyde, Texas, on FM Road 604

COWMAN PROVEN HEREFORDS
Best Wishes For A HAPPY NEW YEAR To All Our Friends And Customers
"Registered Herefords Since 1938"
DUDLEY BROS
BOX 10, COMANCHE, TEXAS 76442
OFFICE PHONE: 915/356-2294
Eltos - 915/356-3702 • Tom - 915/356-2123 • John - 817/968-3707

Southwestern Brahman Bull Sale Set Jan. 17 In San Angelo

San Angelo, Texas — Gayle Ingram, of Quitman, Texas, sale manager and auctioneer, will conduct the Southwestern Brahman Bull Sale at Producers Livestock Auction here beginning at 1 p.m., Jan. 17.

Selling will be 70 registered Brahman bulls including 50 gray Brahmans and 20 Red Brahmans. The offering includes some herd bull prospects and a good selection of range bulls, selected from some of the leading Brahman breeders in Texas.

All the bulls will be fertility tested and ready for interstate shipment.

For information and a free catalog, contact: Gayle Ingram, Sales Manager and Auctioneer, Box 159, Quitman, Texas 75783, phone 214/878-2225.

AMPI Pays Back Nearly $4,000,000 to Association Members

Arlington, Texas — Recently Associated Milk Producers, Inc. (AMPI), Southern Region paid back nearly $4 million in capital retains to 6,945 members and former members. The money, collected during the 1973 fiscal year, was used to finance the operation of the organization.

According to E. L. "Jiggs" Wise, region manager, "This repayment of funds is on schedule with our repayment plan and is in keeping with the AMPI philosophy that current members, who receive the benefits, should provide operating capital."

Wise mentioned several areas in which AMPI has been instrumental in improving conditions for dairy farmers in the South and Southwest. He cited higher market prices for raw milk and a more stable milk market.

The recent repayment was authorized by the AMPI Corporate Board at the October meeting. Since its beginning in 1969, AMPI has returned equities to its members totaling $80,942,024.

ABBA Names Cowart Communications Director

Houston — Cecilia (Ce) Cowart of Katy, Tx. has joined the staff of the American Brahman Breeders Association as the director of communication, according to Wendell Schronk, executive secretary for the association.

Ce, 24, is a 1979 graduate of Texas A & M University where she received her B. S. in agriculture journalism. While at Texas A & M, she served as the assistant to the communications department print editor for the Texas Agricultural Extension Service.

She will be responsible for the association's information and public relations program.

Record High U.S. Wheat Crop

Farmers in the U.S. seeded a record high 68.9 million acres of winter wheat in the fall of 1980 for the 1981 crop. This is 11 percent more than last year's 57.4 million acres, and 5 percent above the previous record high of 61.2 million acres seeded in the fall of 1948.

Winter wheat production for 1981, based on condition of the crop on December 1, 1980 is forecast at a record high 1.98 billion bushels. This is 5 percent more than the production in 1980. Seeded yield is forecast at 30.9 bushels per acre. In comparison, last year's average was 32.9 bushels per planted acre.

Texas wheat seeded in the fall of 1980 for pasture or harvest in 1981 is forecast at 7,700,000 acres, up 13 percent from seedings last year. This is the largest wheat acreage ever seeded in Texas, surpassing the old record of 7,587,000 acres seeded in the fall of 1946. Based on December 1 conditions, 1981 production is expected to total 154 million bushels which eclipses the previous record of 138 million bushels produced in 1979.

Wheat plantings began in late August but got off to a slow start. Dry conditions throughout September slowed planting and many fields were dusted in. Rains in late September and October spurred planting activity and improved germinations. Planting was virtually complete by the end of November. Many fields remain moisture stressed and are producing only limited grazing.

The world relies heavily on the efficiency of the American farmer to fill the food gap. In fact, the U.S. provides 57 percent of world grain exports, reports Sperry New Holland.

For Simmental cattle, contact the
TEXAS Simmental ASSOCIATION
401 Isom Road, Suite 290
San Antonio, Texas 78216
512/342-4264
Joe E. "Skipper" Hill
Executive Secretary

BARB WIRE
American Gaucho $20.95
American 12½ Gauge $26.95
All Types & Styles In Stock
Unpainted
★ 6' T-POST - $1.69
Standard Weight
★ T-POST - $2.09
Heavy Duty
★ NO. 1 POST - $2.19
HIGH-RIDGE CORRUGATED METAL $27.50 Per Sq.
CORRAL STOCK PANELS Hog & Cattle $12.95 to $18.95
PIPE CORRAL GATES AND PANELS IN STOCK
PIPE: 1" 20¢ Ft.; 2-3/8" 65¢ Ft.; 2-7/8" 90¢ Ft.; 4" $1.20 Ft. —Also— Angle Iron, Rebar, C-Channel
SUCKER RODS: 1/2" - $3 25 Each; 5/8" - $4 25 Each; 3/4" - $5 60 Each
SQ. TUBING: 1" 29¢ Ft.; 1¼" 40¢ Ft.; 1½" 50¢ Ft.; 2" 59¢ Ft.; 2½" 83¢ Ft.
Other Sizes in Stock
SHEET METAL 26" Wide 8' - $3.99 10' - $4.99
PAINTED BARN METAL $35.00 Per Sq. and Up.
!!! CLOSE OUT!!!
AMERICAN BALING WIRE AT COST
HENSON'S RANCH SUPPLIES
Box 133 Cresson, TX 76035
Cresson, TX 817/396-4321
Dublin, TX 817/445-2601

100's of Hard-To-Find SPECIALIZED AGRI-SUPPLIES
*Complete Artificial Insemination Supplies
EDWARDS Agri-Supply, Inc. Box 65M, Baraboo, Wisconsin 53913
*Complete Selection of Genuine French Show Equipment
Write for your FREE Catalog
*Disposable Plastic Products Gloves, Boots, Aprons

Mr. Cattleman: The F-1 Cross Cattle are here to stay!
The Southwestern Brahman Bull Sale
At Producers Livestock Market - San Angelo, Texas
JANUARY 17, 1981 - 1:00 o'clock p.m.

Selling:
70 Registered Brahman Bulls
50 Grays — 20 Reds
This Offering Includes Some
Herd Bull Prospects
And a Good Selection of
Range Bulls
For Information and free catalog, contact:
"The sound that sells just a little bit better."
Gayle Ingram
Sales Manager — Auctioneer
Box 159 — Quitman, Texas 75783
Phone: (214) 878-2225
All Bulls Fertility Tested and are Ready for Interstate Shipment.
These Bulls Are Selected From Some of the Leading Brahman Breeders in Texas

BBU BEEFMASTER BREEDERS UNIVERSAL NEWS

Harrell Sets 1981's Biggest Beefmaster Bull Sale Jan. 23

Gonzales, Texas — Harrell Cattle Company's "The Stockman II" Beefmaster bull sale will be held Friday, Jan. 23, 1981, beginning at 12 noon, at Harrell's Lake Ranch Headquarters at Gonzales.

This Beefmaster Breeders Universal approved sale will feature 300 Harrell Beefmaster bulls, performance tested and selected for Harrell's annual Showcase Bull Sale. They are young, ready to breed, quality Beefmaster bulls. This will be the largest Beefmaster bull sale of 1981.

The "Stockman II" Beefmaster bull sale is a commercial cowman's event. Harrell Cattle Company is offering the kind of bulls that commercial operators demand . . . growthy, hardy, with the ability and desire to cover ground and breed.

For further information, contact: Harrell Cattle Co., P. O. Box 925, Gonzales, Texas 78629, phone 512/672-6504; or Fred Thompson, Sale Manager, 8603 Crownhill, Suite #22, San Antonio, Texas 78209, phone 512/828-1680.

Gulf Coast Beefmaster Bull and Female Sale Jan. 24 At El Campo

El Campo, Texas — The Gulf Coast Area Beefmaster bull and female sale will be held Saturday, Jan. 24, 1981, at the El Campo Livestock Commission Co. here, beginning at 1 p.m. following lunch at noon.

Selling will be 60 herd bulls, herd bull prospects, commercial bulls; and 40 female lots. These cattle are from the top of five great herds: Bill Naiser of El Campo; Andrew Rod of El Campo; Jerome Dorotik of El Campo; George Brown of Bay City; and Pete Merta, Jr., El Campo.

The cattle were bred and proven in the Gulf Coast area where performance is the key, and does make a difference.

This is a Beefmaster Breeders Universal approved sale.

For information contact the sale managers and auctioneers, Ruben Reyes and Anthony Mihalski, 118 West Nakoma, San Antonio, Texas 78216, phone 512/349-2185.

Harrell Beefmasters Set Record with $2,649,000 Sale

Gonzales — "The Signature" Beefmaster sale held by Harrell Cattle Co. here set new breed and industry records when $2,649,000 was paid for 578 and three-fourths lots of Harrell Beefmasters for an average of $4,544 Nov. 24 and 25. Fred Thompson of Thompson Cattle Marketing, San Antonio, managed the sale and auctioneers were Gerald Bowie of West Point, Ga., and Ruben Reyes and Anthony Mihalski of San Antonio. Advertising and publicity was produced by The Outfit, Arlington, Texas.

Summary

No. Type	Gross	Avg.
36¼ bulls	352,200	9,716
542½ female lots	2,296,800	4,234

The sale featured disposal of all cows born in 1977 or before in the Harrell cowherd. Upwards of 1,500 persons attended, braving cold and wet weather the second day.

"The Changer" bull started off the sale on a total bid of $100,000 for one-quarter interest and 500 units of semen by Circle J Farms, Ruston, La.

Singer Beefmasters of Corpus Christi paid $36,000 for the highest selling female, a four-year-old cow.

Buyers purchasing more than $50,000 worth were: Circle J Farms, 167 lots for $813,000; American Breeds International, Belle Glade, Fla., 55 lots for $364,000; Dr. David Brown, Ft. Myers, Fla., 92 lots for $352,900; H. J. Calderone, Monclova, Coahuila, Mexico, 11 lots for $81,100; Singer Beefmasters, Three Rivers, four lots for $64,500; Walter Merrick, Sayre, Okla., 15 lots for $63,200; Bob Stingley of Pawhuska,

(CONT. ON PAGE 13)

"Profitable Plan" Theme for Crossbreeding Field Day May 14

Crossbreeding for more profit through more pounds of weaned calf will be the central theme of a May 14, 1981, field day planned by the American Brahman Breeders Ass'n., American Polled Hereford Ass'n., and Beefmaster Breeders Universall.

Hosted by Chisholm Trail Ranch, Rhome, Texas, the field day is designed to show commercial cattlemen how they can use crosses of the breeds represented to add pounds across the scales and dollars in their pockets.

"We'll have producers on the day-long program sharing their experiences with crossing these three profit-oriented breeds," said officials from the sponsoring associations. "All commercial cattlemen are urged to attend this program designed with their specific needs and questions in mind. They'll see how well-planned, systematic crossbreeding can affect reproductive performance in their cow herds and how they can use these systems to produce more pounds of weaned calf."

Commercial producers with years of practical crossbreeding experience will share program duties with other industry leaders. Those attending will have the opportunity to inspect and evaluate how the Brahman, Polled Hereford and Beefmaster breeds can contribute to a crossbreeding program.

The crowd of more than 1,500 persons established a world record of $2,649,000 on 578 and three-fourths lots making Harrell Cattle Company's "The Signature" the "greatest Beefmaster sale over," Nov. 24-25.

The "Stockman II" Sale features 300 top Beefmaster bulls, performance tested and selected for Harrell's annual Showcase Bull Sale. Young, ready to breed, quality Beefmaster bulls. 300 of 'em in one place, at one time. Your opportunity to find the bull or bulls you need for the coming year.

The "Stockman II" Beefmaster Bull Sale is a Commercial Cowman's event. Harrell Cattle Company is offering the kind of bulls that commercial operators demand . . . growthy, hardy, with the ability and desire to cover ground and breed. You can't afford to miss this sale if you're interested in bulls that will make money . . . they're available at The "Stockman II". For information, contact

Harrell Cattle Company

P.O. Box 925
Gonzales, Texas 78629
(512) 672-6504
Fred Thompson, Sale Manager
8603 Crownhill, Suite #22
San Antonio, Texas 78209
(512) 828-1680

300 Harrell Beefmaster Bulls for Sale. . .
In Harrell Cattle Company's

THE STOCKMAN II

The Largest Beefmaster Bull Sale of 1981

Friday, January 23, 1981
12 NOON

Harrell's Lake Ranch Headquarters
Gonzales, Texas

BBU Approved Sale

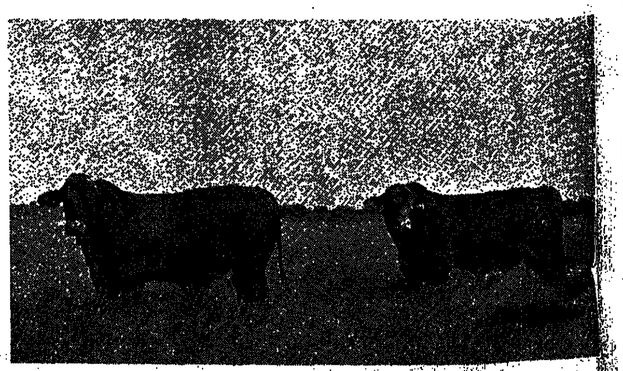

Live Oak Beefmaster Commercial Bull Sale Set Jan. 9

Three Rivers, Texas — The Live Oak County Beefmaster Breeders Association will hold a Beefmaster Breeders Universal approved commercial bull sale on Friday, Jan. 9, 1981, beginning at 1 p.m. following lunch at noon in the Live Oak County Fairgrounds located between George West and Three Rivers on Highway 281.

Selling will be 150 Beefmaster bulls.

For further information contact the Sale Managers and Auctioneers, Reyes & Mihalski, 118 West Nakoma, San Antonio, Texas 78216, phone 512/349-2185; or George DuRose, president of LCBBA, Route 1, Box 30, Three Rivers, Texas 78071, phone 512/786-3038.

Harrell Beefmasters Set Record with $2,649,000 Sale

(CONT. FROM PAGE 12)

Okla., 20 lots for $63,200; Tawannah Farms, Decatur, Ala., 25 lots for $57,100; and Running ML Beefmasters, Houston, seven lots for $52,900.

-----o-----

Barfield Sets January Beefmaster Sale

Fred Barfield Farms' "Sixth Edition" Beefmaster Sale, Part I, is set for January 26, 1981. The sale will be held at Barfield's purebred headquarters north of Immokalee, Florida, starting at 10 A.M. Gerald Bowie will be auctioneer.

The sale features a combination of at least four aged proven herd sires; four, three year old herd sires; several yearling herd sire prospects; and 25 breeding age commercial bulls. The sale also features about 35 female lots including pairs, bred and open females.

A tremendous young half-brother to the record-setting "Warrior III" bull will lead off the sale. The bull, which will be 16 months old at sale time, is bred almost identically to "Warrior III" — a grandson of "Crimson Warrior" sired by "Robert E. Lee." Many experienced Beefmaster breeders rank this "spot side" "Warrior" grandson in the same class, in quality and performance, with "Warrior III," the young bull which sold for $400,000 for half interest at Barfield's last sale.

The pairs and bred females carry the breeding and influence of "Legacy," "Ben," "Red Cloud" and other proven sires. Two open daughters of "Robert E. Lee" will sell.

The aged bull offering includes four top proven breeding bulls — "Big Tom," a Lasater-bred bull which has sired some of the top producing cattle in the Barfield herd; "War Paint," a top performing Circle Dot bred bull; "Barfield's Blaze," sire of "Red Cloud" and other top performing cattle; and "Colorado Red," another high performing Lasater-brod bull.

The three year old bulls include sons of "Gator," "War Paint," and "Big Tom." They are supported with individual records of performance and progeny performance.

The commercial offering includes breeding age bulls from the best performing group of bulls ever gain-tested at Fred Barfield Farms.

Headquarters for the sale is the Rodeway Inn, Ft. Myers, Florida. For more information or reservations, call or write Fred Barfield Farms, P. O. Drawer D, Immokalee, Florida 33934, (813) 657-3611.

Rod's Flying Bar Beefmaster Sale Jan. 31, Sealy

Sealy — A. J. Rod's Flying Bar Ranch will hold a Beefmaster Breeders Universal approved bull sale on Saturday, Jan. 31, 1981, beginning at 1 p.m., in the Port City Stockyards here.

Selling will be 75 rugged Beefmaster bulls, including many herd sire prospects. All the bulls are fertility tested.

Rod says the Flying Bar Ranch

(CONT. ON PAGE 17)

BEEFMASTER BREEDERS DIRECTORY

JORDAN'S BEEFMASTERS
Lee Roy Jordan
8350 North Central Expressway
Suite 1856
Dallas, TX 75206
214/363-9631

TO LIST YOUR HERD WRITE:
Weekly Livestock Reporter
Box 7796-Fort Worth, TX 76111

A SALE MANAGER FOR THE 80'S

If you produce cattle that deserve the best in sale management and private marketing, it's time you used the best.

Fred Thompson

Fred N. Thompson • Cattle Marketing
8603 Crownhill, Suite 6 • San Antonio, Texas 78209
(512) 828-1680

Sale Management and Private Treaty Marketing

Bloodlines & Performance for Profit —
Our latest calf crop is available for your inspection.

Russell C. Stone
205 West Kiowa
Marlow, OK 73055
Off: 405-658-5535
Res: 405-658-5221

BBU **STONE BEEFMASTERS**

Over 100 years of performance in the American cattle industry.

"ATTENTION COWMEN"
Beefmaster Commercial Bull Sale

SELLING 250 BEEFMASTER BULLS

FOR INFORMATION:

Sale Managers & Auctioneers
Reyes & Mihalski
118 West Nakoma
San Antonio, TX 78216
(512) 349-2185

George DuBose
Rt. 1 Box 30
Three Rivers, TX 78071
(512) 786-3038
President, LCBBA

Friday, January 9, 1981
Lunch—12:00 Noon
Sale—1:00 P.M.

BBU
A BBU Approved Sale

Sponsored by Live Oak County Beefmaster Breeders Association

Live Oak County Fairgrounds Located Between George West and Three Rivers on Hwy 281.

هكذا من الأصل

VENABLE
Sales Management Auctioneering Private Treaty
W. A. "DUB" VENABLE, JR.
Route 1, Anadarko, Oklahoma 73005
405/247-2267 or 247-5761

GERALD A. BOWIE
AUCTIONEER
Route 1 — Box 324C
West Point, Ga. 31833
404/882-2122 or 882-8932

JOHN BRANDON
AUCTIONEER
P. O. BOX 844
STEPHENVILLE, TX 76401
817/965-3083
LIFETIME IN CATTLE BUSINESS
AUCTION BUSINESS SINCE 1960

DON RIGSBY
Auctioneer
Phone
405/795-2311
Rt. 1, Box 440,
Madill, Ok.
73446

BRUCE BROOKS
Auctioneer
P. O. Box 191
Springer, OK 73458
(405) 653-2457 Res.
(405) 335-3006 Off.

JOE C. MITCHAM
Auctioneer
Rt. 2, Box 305
Hubbard, Texas 76648
817/576-2072

STOCKMEN'S FAVORITE
Colonial Catering
Formerly Jetton's of Texas
(817) 335-9372

HENICKE OIL COMPANY
Serving Farmers & Ranchers in Tarrant County
SELLING
MOTOR OILS-GASOLINE
And DIESEL
PHONE
817/838-6451

"THIS IS NO BULL"
Virden Perma-Bilt Engineering department is now offering, 1 7/8" x 24" windmill cylinder barrels, with caps, at 1/4 the price they are selling for now! These barrels and caps are made from thick, heavy wall PVC and then lined with 1/8" of our steel hard epoxy. These barrels are as good as any brass barrel on the market! The steel hard epoxy lining assures long life and true-check strokes. Our 1 7/8" x 24" Barrel sells for $29.95 plus $2.50 postage. It connects right to your 2" pipe (steel or PVC). These epoxy lined barrels are doing a wonderful job right now. Send for information.
VIRDEN PERMA-BILT CO.
2821 MAYS ST., BOX 7160WL
AMARILLO, TEXAS 79109 806/352-2761

LIVESTOCK CALENDAR

JANUARY						
S	M	T	W	T	F	S
			1	2	3	
4	5	6	7	8	9	10
11	12	13	14	15	16	17
18	19	20	21	22	23	24
25	26	27	28	29	30	31

FEBRUARY						
S	M	T	W	T	F	S
1	2	3	4	5	6	7
8	9	10	11	12	13	14
15	16	17	18	19	20	21
22	23	24	25	26	27	28

MARCH						
S	M	T	W	T	F	S
1	2	3	4	5	6	7
8	9	10	11	12	13	14
15	16	17	18	19	20	21
22	23	24	25	26	27	28
29	30	31				

APRIL						
S	M	T	W	T	F	S
			1	2	3	4
5	6	7	8	9	10	11
12	13	14	15	16	17	18
19	20	21	22	23	24	25
26	27	28	29	30		

1- 3—Billy Harry & Rojak Ranch Cattleman Brangus Bull Sale, Reg. L/S Center, Sulphur Springs, TX, S/M Sylers
1-8/10—Sand Hills Hereford & Quarter Horse Show, Odessa, TX
1-8/9—COBA A.I. and Palpation School, Stephenville, TX
1-8/11—Arizona National Livestock Show, Phoenix, AZ
1- 9—South Texas & Live Oak County Beefmaster Breeders Assn. Sale, Three Rivers, TX
1-10—Jack Walling Percentage Simmental Dispersal, Walter Drew Auction Barn, Hearne, TX
1-10—Pines & Plains Brangus Bull & Commercial Female Sale, Ft. Worth, S/M P & F Cattle Co.
1-10—Thurmon Ward & Cecil Ward Annual Simmental Sale, Gainesville, TX

Cowtown Shorthorn Classic Sale
Feb. 1
Show 1:00 p.m.
Sale 3:00 p.m.
Sponsored By
TEXAS SHORTHORN ASSOCIATION
FORT WORTH, TEXAS
All Cattle Under 2 Years of Age
Sales Arena
South End of the Show Arena
Selling
40 to 60
Show Quality Shorthorns
For Information or to Consign
GOOD QUALITY CATTLE
OBE LIONBERGER, SALE MANAGER
Route 5, Box 239, Weatherford, Texas 76086
Phone: 817/682-4973

1-10—Charles Creighton, Henderson-Stoker & Patterson Bros. Joint Hereford Prod. Sale, Big Spring, TX
1-12/15—COBA A.I. and Palpation School, Sulphur Springs, TX
1-15—National Limousin Show & Sale, Denver, CO, S/M American Cattle Service
1-16—Summit Limousin Sale, Bennett, CO, S/M American Cattle Service
1-16/17—National Western Shorthorn Show & Sale, Denver, CO
1-17—Violeta Ranch Beefmaster Sale, Hebbronville, TX, S/M Reyes & Mihalski
1-17—Southwestern Brahman Bull Sale, San Angelo, S/M Gayle Ingram & John Fisher
1-18—Black Power Limousin-Chianina Assn. Sale, Bennett, CO, S/M American Cattle Service
1-22—National Pinzgauer Sale, Denver, CO, S/M World Sales
1-23—Harrell Cattle Co. Stockman II Sale, Lake Ranch, Gonzales, TX

VERNON BROWN'S
COWTOWN WESTERN STORE
The Original Discount Western Store
4015 MANSFIELD HWY.
FORT WORTH, TEXAS 76119
CALL 817/536-3759
We Accept These Credit Cards
Visa - Master Charge - American Express
Carte Blanche
OUTERWEAR SALE
Polyester Vests, Assorted Colors and Styles.... $24.95 to $31.95
Polyester Jackets, Assorted Colors and Styles..... $36.95
Polyester Coats, Assorted Colors and Styles $44.95
GOOSEDOWN FOR LADIES AND MEN
Vests, All Colors and Sizes $44.95
Jackets, All Colors and Sizes $61.95
Coats, With Fur Collars ..... $59.95 to $85.00
SANDERS BOOT SALE:
Python $149.95 — Antelope $114.95 — Bullhide $95.00
Gazelle $90.00 — Yip or Analine Calf $90.00
Toro Teakwood $85.00 and Calfskin $79.95
Good Selection of Guaranteed, Used Saddles For Sale at Discount Prices
Expert Saddle and Tack Repair at Discount Prices
Store Hours: MONDAY thru FRIDAY 9 to 7
SATURDAY 9 to 6

FARM MACHINERY
☆ AUCTION ☆
Second Wednesday - Each Month
SOUTHWEST AUCTION CO., Inc.
Hiway 75 Howe, Texas 75059
PHONE 214-532-5501
David Catching, Auctioneer LIC. TEX 11-0050

1-23—MPTLA Texas Longhorn Steer Show, National Western, Denver, CO
1-23—MPTLA Texas Longhorn Sale, National Western, Denver, CO
1-23/24—Gold Trophy Buffalo Show & Sale, Denver, CO, S/M Bill Bredemeier
1-24—Gulf Coast Beefmaster Bull & Female Sale, El Campo, TX
1-24—East Texas Simmental Bull Sale, Rusk County Airport Agriculture Bldg., Henderson, TX
1-26—Barfield Beefmaster Sale, Immokalee, FL
1-27—Oklahoma Hereford Assn. Bull Sale, Durant, OK, S/M Guy Shull
1-28/2-8—Southwestern Expo. & Fat Stock Show, Fort Worth.

Tents • Bleachers • Sale Rings • Pens • Custom Fitting Of Sale Cattle
Smith's Sale Service
P. O. Box 804
817/562-5294 Mexia, TX 76667 Larry Smith
DEALER FOR WW CATTLE HANDLING EQUIPMENT & TRAILERS

1-29—Charles J Burk Invitational Chianina Sale, Fort Worth, S/M Dub Venable, Inc.
1-30—Fort Worth Stock Show Paint Horse Sale, Fort Worth, S/M Bob Plummer
1-31—Messner Hereford Bull Sale, Laverne, OK
1-31—A. J. Rod Beefmaster Bull Sale, Sealy, TX
2- 1—Commercial Hereford Female & Herd Bull Sale, Fort Worth
2- 1—Shorthorn Cowtown Classic Sale, Fort Worth, (3:00 PM)
2- 2—Southwest Select Polled Hereford Sale, Fort Worth, TX
2- 2—The New Texas Angus Futurity, Ft. Worth, TX
2- 3—World Limousin Futurity, Sioux Falls, S.D., S/M American Cattle Service
2- 5—Northeast Texas Brahman Breeders Sale, Fort Worth
2- 6—TMAA Membership Meeting, Election of Officers, Fort Worth, 4 PM
2- 8—Southwest Limousin Classic Bull Show & Sale, Fort Worth

THE ORIGINAL
DeWeze BALE PIKUP
ALSO AVAILABLE FOR FLATBED TRUCKS.
• LOADS AND CARRIES ONE OR TWO BALES ON YOUR PICKUP • Unloads into feed rack, even unrolls bale on ground •Will pick up bale from ends or sides •Load bales onto other trucks or trailers
•Mounts on pickup bed in minutes •Gin pole and Loading Platform attachments available •Electric-Hydraulic powered, under hood hydraulics, controls from cab
Authorized Dealer for ☆ DEWEZE Bale Pikup
EXON Plastic Baler Twine
☆ Cordemex Sisal Baler Twine
Please forward information on:
( ) Bale Pikup ( ) Plastic Twine
( ) Sisal Twine
NAME
ADD
CITY
STATE ZIP
PHONE NO.
TRIPLE S SALES
214/892-4396
Route 2
Sherman, Texas 75090

WWW RANCH
Mr. & Mrs. Walter N. Woody
Rt. 3, Box 137
Azle, Texas 76020
(817) 444-3150
For Sale:
A LARGE SELECTION OF CHAROLAIS BULLS
Top Bloodlines for the Purebred Breeder and Commercial Cowman

2- 6—M-A Cattle Co. Percentage Maine-Anjou Sale, Northside Coliseum, 8:00 PM, Fort Worth, TX
2- 7—Texas Maine-Anjou Assn. Sale, Southwestern Exposition & Fat Stock Show, Fort Worth, TX, S/M TM-AA, 4:00 PM
2- 7—Fort Worth Stock Show Mule-Donkey Sale, Fort Worth, TX, S/M Bob Plummer
2- 7—North Texas & Palo Pinto Assn. Simmental Sale, Fort Worth
2- 7—National Pinzgauer Sale, Shreveport, LA, S/M World Sales
2- 7—Northeast Texas Polled Hereford Assn. Sale, Mt. Pleasant, TX
2- 7—Stephens County Hereford Assn. Sale, Comanche, OK

Be Sure to Attend These Sales
During the 1981
Southwestern Exposition & Fat Stock Show
Fort Worth, Texas
January 30 — Stock Show Paint Horse Sale
February 7 — Stock Show Donkey & Mule Sale
February 8 — Stock Show Quarter Horse Sale
FOR INFORMATION CONTACT
BOB PLUMMER
PLUMMER AUCTION SERVICE CO.
Box 926 — 214/657-5981 — Henderson, TX 75654

2- 8—Fort Worth Stock Show Quarter Horse Sale, Fort Worth, TX, S/M Bob Plummer
2-10—Mid-South Simmental Invitational Sale, Shreveport, LA
2-14—Ken McDaniels Beefmaster Production Sale, Three Rivers, TX
2-14—Cattleman's All Breed Bull Sale, El Campo, TX, S/M Gayle Ingram
2-15—Texas Chianina Assn. Bull & Steer Sale, San Antonio, TX
2-16/17—McCombs, Salem & Roberts Brangus Dispersal, Devine, TX, S/M P & F Cattle Co.
2-16/19—COBA A.I. School, Phoenix, AZ
2-17—Oklahoma Hereford Assn. Bull Sale, Sayre, OK, S/M Guy Shull
2-19—The Texas Special Charolais Sale, Sale Barn, 6:00 PM, San Antonio, TX
2-21—Northeast Texas Simmental Assn. Sale, Sulphur Springs, TX
2-21—"Simmental Sisters" Sale, Platte City, MO, S/M North American Auction & Co.
2-21—Williams Brangus Bull Sale, Brownwood, TX, S/M P&F Cattle Co.

BUILT BETTER TO LAST LONGER
NORTON METAL PRODUCTS
HALF SIZE CREEP FEEDERS
Feed capacity of 1,500 pounds. Accommodates 20 to 25 calves. Quality construction, built of new 16 gauge steel, 2" tubing and 2" angle iron. Electrically welded. Fits flush against fence for easy loading. 7½' x 7½'.
NORTON LIVESTOCK FEEDERS
IDEAL FOR LARGE OR SMALL OPERATIONS. RUGGED, HEAVY DUTY, DESIGNED FROM EXPERIENCE BASED ON USE BY RANCHES AND FEEDLOTS.
WRITE OR CALL FOR FREE ILLUSTRATED BROCHURE WITH PHOTOS, PRICES AND SPECIFICATIONS OF FEEDERS, RACKS, FEED TRUCK BODIES AND FEED HANDLING EQUIPMENT.
NORTON METAL PRODUCTS
J. M. NORTON, PRESIDENT
1350 LAWSON ROAD
PH: 817/232-0408 FORT WORTH, TEXAS 76179
BUILT BETTER TO LAST LONGER

Annual Simmental
BULL SALE
Ward Simmental Ranches
12:00 P.M. - Saturday
JANUARY 10, 1981
at the
Gainesville Livestock Market, Inc.
GAINESVILLE, TEXAS
Selling
100 BULLS-60 FEMALES
Featuring Some of the Most Popular Bloodlines in the Simmental Breed

GALANT
ALL BULLS ARE SERVICE AGE, Fertility Tested And Have Health Papers
☆ 3/4 Bloods
☆ 7/8 Bloods
☆ Purebreds
EXTRA
Selling Some Bred Cows and Some Open Heifers Including
☆ 1/2 Bloods
☆ 3/4 Bloods
☆ 7/8 Blood
☆ Purebreds
Simmental Bloodlines: Extra, Galant, Beat, Apollo and Renz.
ALL FROM REGISTERED HEREFORD BASE COWS.
THIS IS THE ANNUAL JOINT PRODUCTION SALE OF THE THURMON and CECIL WARD SIMMENTAL RANCHES. ALL CATTLE, BOTH BULLS & FEMALES BRED and RAISED ON OUR RANCHES.
For Further Information, Contact:
GAINESVILLE LIVESTOCK MARKET, INC.
817/665-4367
P. O. Box 1055 — Old Refinery Road — Gainesville, Texas 76240
THURMON WARD 817/665-3692
CECIL WARD 817/665-3167

LIVESTOCK LIBRARY SPECIAL

Subscriber Discount

Now, you can subscribe to **The Weekly Livestock Reporter,** or renew your subscription at our regular subscription rates and receive a 10% discount from list price on popular Livestock Books by some of the top authors in the country!

NOTE: Current Subscribers Are Eligible For Discount Without Renewal.

Book No.	Title	List Price
Livestock & Pastures		
2053	ANIMAL HEALTH-A Layman's guide to Disease Control	24.65
1798	Animal SCIENCE	29.95
2079	DAIRY CATTLE SCIENCE	29.95
1752	BEEF CATTLE SCIENCE	29.95
1113	SHEEP AND WOOL SCIENCE	23.35
1026	SWINE SCIENCE	23.35
1943	THE STOCKMAN'S HANDBOOK	29.95
2087	POULTRY SCIENCE	26.00
2093	APPROVED PRACTICES IN BEEF CATTLE PRODUCTION	14.00
1975	APPROVED PRACTICES IN CROP PRODUCTION	14.00
1954	APPROVED PRACTICES IN DAIRYING	14.00
1901	APPROVED PRACTICES IN FEEDS AND FEEDING	14.00
1594	APPROVED PRACTICES IN RAISING & HANDLING HORSES	14.00
2163	APPROVED PRACTICES IN SHEEP PRODUCTION	14.00
1486	APPROVED PRACTICES IN SOIL CONSERVATION	14.00
2038	APPROVED PRACTICES IN SWINE PRODUCTION	14.00
2035	BEEF PRODUCTION IN THE SOUTH	29.95
2156	COMMERCIAL CATFISH FARMING	12.50
382	DOMESTIC RABBIT PRODUCTION	10.00
1670	FEED FORMULATIONS	12.35
2030	HANDBOOK OF LIVESTOCK EQUIPMENT	14.00
1887	LIVESTOCK JUDGING, SELECTION AND EVALUATION	18.00
2056	PROFITABLE PASTURE MANAGEMENT	13.95
1741	RAISING SMALL MEAT ANIMALS	12.35
1894	USING COMMERCIAL FERTILIZERS	18.00
2122	WESTERN FERTILIZER HANDBOOK	5.50
Management and Economics		
2130-1	AGRICULTURAL MATHEMATICS	10.50
6209	COWBOY ARITHMETIC	8.50
1755	COWBOY ECONOMICS	11.95
6482	COWBOY LITIGATION	8.95
1678	COWBOY SECURITIES	14.95
2113	ECONOMICS: AGRICULTURE & AGRIBUSINESS	18.00
2080	EDWIN G. NOURSE-ECONOMIST FOR THE PEOPLE	11.95
2082	THE FARM MANAGEMENT HANDBOOK	18.00
2037	FINANCIAL MANAGEMENT IN AGRICULTURE	18.35
1964	FINANCIAL PLANNING IN AGRICULTURE	1.95
2055	AN INTRODUCTION TO AGRI-BUSINESS MANAGEMENT	14.65
1299	AN INTRODUCTION TO GRAIN MARKETING	11.65
6495	LAND SPECULATION	9.95
1816	MODERN MARKETING OF FARM PRODUCTS	15.35
Horses		
1594	APPROVED PRACTICES IN RAISING & HANDLING HORSES	14.00
1888	HORSES AND HORSEMANSHIP	23.35
126	THE WESTERN HORSE	14.60
Mechanics and Construction		
1966	BUILDINGS FOR SMALL ACREAGES	9.95
2133	CHAIN SAW MANAGEMENT	4.95
38	500 MORE THINGS TO MAKE FOR FARM AND HOME	16.65
198	600 MORE THINGS TO MAKE FOR FARM AND HOME	16.65
100	MANUAL FOR SHARPENING HAND WOOD WORKING TOOLS	1.50
1841	MECHANICS IN AGRICULTURE	19.65
1851	MODERN AGRICULTURAL MECHANICS	19.65
2054	PRACTICAL FARM BUILDINGS	10.60
1546	TRACTOR AND SMALL ENGINE MAINTENANCE	12.00
Miscellaneous		
2073	CAREERS IN AGRIBUSINESS AND INDUSTRY	12.65
2023	DICTIONARY OF AGRICULTURAL & FOOD ENGINEERING	17.50
1853	THE FARM CREDIT SYSTEM	6.95
2169	FORESTS AND FORESTRY	15.35
1811	THE GREENHOUSE GROWER	15.35
1771	OUR SOILS AND THEIR MANAGEMENT	18.00
1962	PET NUTRITION	9.25
2151	PRODUCING FARM CROPS	16.65
2083	PRODUCING VEGETABLE CROPS	18.00

Mail to: Livestock Reporter • P.O. Box 7796 • Fort Worth, Texas 76111

Total Books _____

LESS 10% DISCOUNT ON BOOKS. .....

Total Books _____

Texas Residents Add 5% Sales Tax. .....

Subscription ( ) 1 Year $8.00 - ( ) 2 Years $12.00 - ( ) 3 Years $16.00 ..

Pay This Amount - Total Books, Subscription and Tax .....

Please Print or Type

NAME _____

ADDRESS _____

CITY _____

STATE _____ *Zip* _____

SIGNED: _____

( ) New Subscription ( ) Renewal

WE NEED THE FOLLOWING INFORMATION FOR OUR CIRCULATION AUDIT.

Please Check One

( ) Livestock Producer
( ) Agriculture
( ) Supplier or Mfg. To Farm Industry
( ) OTHER (Specify) _____

ALLOW 6-8 WEEKS FOR DELIVERY

2-22—Red Devon Cattle & Range Bull Sale, Joe Freeman Coliseum, San Antonio
2-23—West Texas Hereford Bull Sale, Abilene, TX
2-23—Houston Area Brahman Sale, Angleton, TX, S/M World Sales
2-25—Top of Texas Angus Sale, Houston, TX
2-25—Williams Brangus Sale, Brenham, TX, S/M P&F Cattle Co.
2-25—FAZA-Zebu Sale, Houston, TX, 5:00 P.M.
2-25—1981 National Brahman Sale, Houston, TX, S/M World Sales
2-26—International Charbray Sale, Auction Sale, Arena, Astrohall, Houston, TX
2-26—Texas Chianina Assn. Sale, Houston, TX, 4:00 P.M.
2-26—Bluebonnet Pick of the Breed Brangus Sale, Houston, TX, 8:00 P.M., S/M P & F Cattle Co.
2-27—National Pinzgauer Sale, Houston, TX, S/M World Sales
2-27—16th Annual Charolais Sale of Sales, Houston Livestock Show, Houston, TX
2-27—South Texas Beefmaster Breeders Assn. Futurity Show & Sale, Houston, TX
2-27—American Black Maine-Anjou Limited Edition Sale, Houston, TX, 6:00 P.M.
2-27—Mr. & Mrs. Bluebonnet Brangus Sale, Houston, TX, S/M P & F Cattle Co.
2-28—Polled Santa Gertrudis Assn. Sale, Houston, TX, S/M Santa Services
2-28—Texas Limousin Assn. Sale, Houston, TX, S/M American Cattle Service
2-28—Dick Goswick Beefmaster Prod. Sale, El Campo, TX
2-28—Santa Gertrudis Super Sale, Houston, TX, 10:00 A.M., Superior Sales
2-28—Texas Maine-Anjou Assn. Sale, Houston, TX, 4:00 P.M.
2-28—Branch Valley Hereford Ranch Invitational Bull Sale, Winona, TX, S/M Gayle Ingram
3- 1—Houston Stock Show All-Breed Bull Sale & Commercial Female Sale, Houston, 1:00 P.M.
3- 1—Texas Simmental Assn. Sale, Houston, TX, 3:30 P.M.
3- 2—Healey Bros. Flying L Hereford Prod. Sale, Davis, OK
3- 7—Palmer Brothers Beefmaster Production Sale, Pleasanton, TX,
3- 7—Collier Diamond C Spring Simmental Extra Edition Bull Sale, Stephenville, TX
3- 8—Miller & Clay Joint Beefmaster Prod. Sale, Ramada Inn, Loop 410 & San Pedro, San Antonio, TX
3- 9—Drake Angus Farms Spring Female Sale, Davis, OK
3- 9—McKellar Ranch Brahman Spring Bull Sale, Mt. Pleasant, TX
3-9/12—COBA A.I. School, TCU Students
3-14—Beasley Polled Herefords 1st Production Sale, Hawley, TX, S/M National Cattle Service
3-14—Leon Barnes' Brushy Creek Beefmaster Bull Sale, Hallettsville, TX
3-14—Texas-Oklahoma Longhorn Assn. Select Sale, Ft Worth, TX, S/M Longhorn Sales
3-15—Hertzog Lone Star Club Calf Sale, Hawley, TX
3-16/18—COBA A.I. and Palpation School, Tyler, TX
3-17—Sauer Hereford Ranch Mature Cowherd Dispersal, McAlester, OK
3-18/22—Rio Grande Valley Livestock Show, Mercedes, TX
3-19—Ken Baker Hereford Ranch Prod. Sale, Ringling, OK
3-19—So. Texas Limousin Sale, Sealy, TX, S/M American Cattle Service
3-21—Isa Cattle Co. Beefmaster Bull Sale, San Angelo, TX
3-21—Rio Vista Simmental Production Sale, San Antonio, TX
3-21—Ray Farias Beefmaster Production Sale
3-21—Kentucky National Chianina Show & Sale, Louisville, KY, S/M Dub Venable, Inc.
3-22—O'Brien Farms Limousin Bull Sale, Pineville, MO, S/M American Cattle Service
3-23—Sooner Select Club Calf Sale, Okla. City, OK, S/M American Cattle Service
3-23/28—COBA A.I. School, Alva, OK
3-28—Oakway Farms Red Brangus Spring Spectacular Sale, Cameron, TX
3-28—Dyer-Sims Club Calf Sale, Baird, TX
3-28—Benson Cattle Co. Simmental Prod. Sale, Clarksville, TX
3-28—Live Oak County Beefmaster Breeders Assn. Sale, Three Rivers, TX
3-29—Greater East Texas Angus Assn. Spring Sale, Diana, TX, S/M O'Bryan Sales Service
3-28—Wright Material Inc. Longhorn Invitational Sale II, San Antonio, TX, S/M Longhorn Sales
3-29—Ellis-Ventrease Limousin Prod. Sale, Amber, OK, S/M American Cattle Service
3-29—Sweetbriar Simmental Prod. Sale, Youth Exposition Hall, Corsicana, TX
3-30—Bellar Exotic Farm Bull Sale, Wisner, NE, S/M Dub Venable, Inc.
4- 1—Bates Limousin Ranch Bull Sale, Konawa, OK, S/M American Cattle Service
4-3/4—Wiggins Ranch Co. Limousin Sale, Marble Falls, TX, S/M American Cattle Service
4- 4—R & J Ranch Angus Sale, Briggs, TX, S/M Tom Burke/Bernie Scheer
4- 4—Five States Shorthorn Sale, Guymon, OK, S/M Kahoa Cattle Services
4- 4—Ed Wicker Beefmaster Prod. Sale, Beeville, TX
4- 4—Shelton Ranches Club Calf Sale, Kerrville, TX
4- 4—Longcrier Farms "The Pride Shows" Simmental sale, Mineola, TX, 1 p.m.
4- 5—Texas National Black Chianina Calf Sale, Stephenville, TX, S/M Dub Venable, Inc.
4- 6—OSU-Hereford Performance Tested Bull Sale, Stillwater, OK
4- 7—Northeast Texas Limousin Sale, Paris, TX, S/M American Cattle Service
4- 8—All American Chianina Bull Show & Sale, Chickasha, OK, S/M Dub Venable, Inc.
4-10—Southeastern Beefmaster Breeders Assn. Sale, Tifton, GA
4-10—Baker-Moore Ranch Club Calf & Bred Heifer Sale, Tishomingo, OK
4-11—Canadian Valley Ranch Limousin Production Sale, Seminole, OK, S/M American Cattle Service
4-11—Quail Run Polled Hereford Ranch Prod. Sale, Walnut Springs, TX
4-11—Annual South Louisiana Simmental Sale, Henderson Ranch, Lafayette, LA
4-11—South Oklahoma Select Club Calf Sale, Durant T/S Auction, Durant, OK
4-11—Brazos Valley F1 Sale, Bryan, TX, S/M Britten & Britten
4-11—Brands Brangus Sale of Stars, Round Top, TX

Rod's Flying Bar Beefmaster Sale Jan. 31, Sealy

(CONT. FROM PAGE 13)

stresses quality and performance, which don't come overnight, but enables the ranch to please the most discriminating cattlemen.

Flying Bar Ranch is the home of Super Star I, World record holder of 6.18 pounds gain per day.

For further information contact A. J. Rod, Flying Bar Ranch, Route 1, Box 156, Smithville, Texas 78957, phones 512/237-2100 or 237-2419; or the auctioneers and sale managers, Reyes and Mihalski, 118 West Nakoma, San Antonio, Texas 78216, phone 512/349-2185.

McDaniel Beefmaster Sale Set Feb. 14

Three Rivers, Texas — Ken McDaniel will hold a Beefmaster sale on Saturday, Feb. 14, 1981, with lunch at 12 noon and the sale beginning at 1 p.m. in the Live Oak County Beefmaster Sale Barn located on Highway 281 between Three Rivers and George West.

Selling in this Beefmaster Breeders Universal approved offering will be 60 female lots including pairs, bred females and open heifers, and 15 high-quality, ready-to-work bulls.

"Dominant," possibly the best Polled Beefmaster bull for sale in America will be a feature of the sale.

For information contact Ken McDaniel, George West, Texas, phone 512/646-2302; or Ruben Reyes and Anthony Mihalski, 118 West Nakoma, San Antonio, Texas 78216, phone 512/349-2185.

FIND OUT HOW YOUR CATTLE MEASURE UP

At A Genetic Profile MEASUREMENT SEMINAR

You've probably heard about the unique new measuring system developed by Genetic Profiles that accurately evaluates beef cattle. The system utilizes advanced computer technology to precisely measure the dimensions of an animal, then evaluates the potential performance, fertility and carcass value of that animal . . . it tells you how much that animal is worth to you.

Genetic Profiles is offering a series of Measurement Seminars throughout North America to explain how the measuring system can help you to breed and select only the top producing cattle. For information on how to register for the Genetic Profiles Measurement Seminar in your area, write or call: Genetic Profiles, P.O. Box 13863, Arlington, Texas 76013, (817) 461-7242.

The first four Genetic Profiles Measurement Seminars are scheduled for the following locations:

Denver, Colorado
Stapleton Plaza Hotel Feb 22 & 23
Des Moines, Iowa
Hyatt Hotel March 8 & 9
Calgary, Alberta, Canada
Calgary Inn March 22 & 23
Kansas City, Missouri
Sheraton Royal April 5 & 6

Make your reservations early, space is limited.

GENETIC PROFILES
P.O. Box 13863
Arlington, Texas 76013
(817) 461-7242

South Texas Beefmaster Futurity And Sale Feb. 27 In Houston

Houston — Wayne Miller of Three Rivers, president of the South Texas Beefmaster Breeders Association, has announced that $15,000, the most money ever offered in a Beefmaster Futurity Show, will be tendered to persons showing in the STBBA Futurity Show at the Houston Livestock Show and Rodeo on Friday, Feb. 27.

This Beefmaster Breeders Universal approved sale will be offering 70 seedstock replacement type females, all out of the original Sullivan cows, and one of the greatest concentrations of Sullivan breeding ever offered for sale, including a great combination of Sullivan bred heifers bred to Checkmate, Outlaw and Wrangler. This is an opportunity to start a breeding program from one great bloodline.

A cowboy breakfast will be served at 10 a.m. and the sale will begin at 11 a.m.

Sale headquarters will be the Marriott Inn, Houston, phone 713/797-9000.

For information contact Richard (Dick) Goswick, 5222 Northwest Trail, Corpus Christi, Texas 78410, phone 512/241-1291 at the office, or 512/241-7264 at home; or Ruben Reyes and Anthony Mihalski, Sale managers and auctioneers, 118 West Nakoma, San Antonio, Texas 78216, phone 512/349-2185.

Goswick Beefmaster Genetic Edge Sale Feb. 28, El Campo

El Campo, Texas — Richard (Dick) Goswick of Corpus Christi will host a Beefmaster "Genetic Edge" production sale at the El Campo Livestock facilities at the intersection of Highways 59 and 71 Saturday Feb. 28, 1981.

This official Beefmaster Breeders Universal approved sale will be offering 70 seedstock replacement type females, all out of the original Sullivan cows, and one of the greatest concentrations of Sullivan breeding ever offered for sale, including a great combination of Sullivan bred heifers bred to Checkmate, Outlaw and Wrangler. This is an opportunity to start a breeding program from one great bloodline.

Sale time will be 10 a.m. in the Astrohall auction arena.

Miller invites everyone to make plans now to attend the most prestitious Beefmaster sale of the year.

Sale headquarters will be the Marriott Inn by the Astrodome, phone 713/797-9000.

For further information contact Ruben Reyes and Anthony Mihalski, sale managers and auctioneers, 118 West Nakoma, P. O. Box 32828, San Antonio, Texas 78216, phone 512/349-2185.

Water Lawsuit Victory

In what is likely to be a precedent setting case, the Justice Department's Tax Division agreed with a lawsuit brought by Gigot Brothers, Garden City, seeking a tax deduction based on depletion of ground water supplies. The Federal District Court in Wichita approved the settlement which is final and not eligible for appeal by the government. The decision will be extremely valuable to many western Kansas irrigators who can now request the income tax deduction for declining water tables under their land. Estimates of the total economic benefit to irrigators in Kansas range from $10-$50 million.

4J Beefmasters
Alan I. & Camilla Jones,
P. O. Box 1556
Kilgore, TX 75662
214/983-1521 office
214/984-1313 ranch

ALFALFA-QUALITY FORAGE AT A FRACTION OF THE COST

DOMESTICATED KOCHIA can equal or surpass alfalfa in TDN, protein and tonnage, but at a much lower seeding cost and with very little water. With the same water, DOM-KO Brand Domesticated Kochia can produce up to two-and-a-half times the forage produced by alfalfa with a protein level up to 22 percent. Stocking rates are greater than for alfalfa and there is no hazard of bloat.

DOM-KO Domesticated Kochia is highly drought resistant, yet responds well to both limited and intensive irrigation and uses water most efficiently. It produces a highly palatable, leafy forage that is suitable for grazing, hay, greenchop or ensilage. It also provides excellent cover and feed for quail and pheasants.

It can be seeded aerially at low seeding rates very early in the spring. DOM-KO Domesticated Kochia is unaffected by spring frost and will establish so quickly that you'll have no problem with weed infestation. And you'll be grazing it by the time you would ordinarily be planting hay grazer.

Five years of selection and adaptation make DOM-KO Brand Domesticated Kochia a superior strain which is leafier and more palatable and which responds well to management.

Call now and order seed.

DOM-KO
DOMESTICATED KOCHIA

VALLEY FARM SERVICE
Box 110, Hereford, Texas 79045
(806) 364-6800

SANTA GERTRUDIS CATTLE
Top Quality Breeding Age
BULLS and HEIFERS FOR SALE
Purebred & Commercial
VERNON & JAMES SMITH'S
El Colina Ranches
KENNETH ELLIS, *Manager* 817/797-3431
Ranch Headquarters: RT. 1, WALNUT SPRINGS, TEXAS 76690

Buchanan Charolais Ranch
PUREBRED CHAROLAIS FOR SALE
M. D. BUCHANAN
Box 211 — Graham, Texas 76046
Ranch 11 miles North of Graham on Hwy. 16
Office: 817/549-4612 — Ranch: 817/378-2361

PRO-FIT
TRADEMARK REGD.
LIQUID FEED
"It costs less because it does more"
1. Natural Soluble Protein Base.
2. High Phosporous—Complete Utilization.
3. Good Mineral Balance.
4. High Vitamin Fortification.
5. Builds Rumen Bacteria Flora—Makes Other Feeds Work Better.
Manufacturers of Pre-Mixes and Supplement Feeds • Nutritional Consultants
TN & SC PROGRAMMED TO FIT YOUR NEEDS
TEXAS NUTRITION AND SERVICE CO.
P.O. Box 5375, Fort Worth, Texas
A. H. "TONY" CUMMINGS
817/244-0376 • Plant 817/697-6571
Give Us A Call When In Fort Worth

CHOOSE THE CHAMPIONS
CHIANINA
The show ring proves it!
Chianina won these shows and more.
•RESERVE CHAMPION CHIANINA
1980 Houston Livestock Show
•GRAND CHAMPION
1980 National Western Denver, CO
•GRAND CHAMPION
1980 Southwestern Fat Stock Show
Fort Worth, TX
•JUNIOR SHOW GRAND CHAMPION
1978-1979 American Royal, Kansas City, MO.
•GRAND CHAMPION
1978-1979 North American, Louisville, KY
•JUNIOR SHOW GRAND CHAMPION
1979 Texas State Fair, Dallas, TX
•GRAND CHAMPION
1979 Key Stone International, Harrisburg, PA
•GRAND CHAMPION PEN
1979-1980 National Western, Denver, CO
CHADBOURNE RANCH
PHONE 915-473-5311 or 743-2555 DRAWER H BRONTE, TX 76933

"My new years resolution? To make it through another year."

Spitz, Guests Limousin Sale Grosses $127,000

Norman, Okla. — Fred, Janell, Kent & Fred Spitz, Jr., hosted the Spitz Limousin Farms' production sale Dec. 6 in their new sale barn three miles west of here, with guest consignments from McKown & Sons of Ardmore; Ozell Beams, Maysville, Kenneth Rycroft, of Harrah, Steve Zybach of Briscoe, Texas, Bruce Brooks of Springer and Wylie Hough of Miami, to a gross of $127,000 on 48 lots for an average of $2,646. The 28 fullblood Limousin bulls averaged $2,654 and 25 bullblood female lots $2,638. American Cattle Services, Inc., of Chattanooga, managed the sale and C. K. "Sonny" Booth of Miami, Okla., was auctioneer.

Cecil Johnson of Houston purchased the top selling bull for $6,000; Odell Lowe of Post, Texas, bought the second high bull for $4,300; and O'Brien Farms of Pineville, Mo., the third high bull for $3,550.

Johnson also bought the top female lot for $3,950; the second high female lot was a split pair, the cow at $2,450 to Bowman Ranch, Oklahoma City, and the heifer calf for $1,400 to Jerry Piquet of Vinita, Okla. The third high female lot went for $3,100 to Lazy E Ranch of Kellsbell, Mont.

Bowman, Lazy E and Johnson were top volume buyers.

The Bottom Line..

For over twenty years the bottom line at Santa Elena Ranch has been bankable money. We produce a Red Brahman that has been the real world of the cattle industry . . . the commercial end of this business. This end turn pays a profit and repeat customers.

SANTA ELENA Ranch, Incorporated

VL

Steve Allen, Manager
Phone: 713/348-5597
Rt. 2 - Box 220
Madisonville, TX 77864

ALL THE NEWS EVERY WEEK

Subscribe To The WEEKLY LIVESTOCK REPORTER

Name _____
Add. _____
City _____
State _____ Zip _____

( ) 1 year $8.00
( ) 2 years $12.00

I am Primarily Engaged In:
( ) Livestock Producer
( ) Agriculture
( ) Supplier, mfg., Distr. To The Farm Industry
( ) OTHER _____

Mail to: P.O. Box 7796
Fort Worth, Tx 76111

"Rancher's Beefmaster" Bulls Average $1,589

Sulphur Springs — The "Rancher's Beefmaster Bull Sale" at Regional Livestock Center Dec. 6, the first sponsored by the Lone Star Beefmaster Breeders Association in this area, grossed $173,175 on 109 bulls for an average of $1,589. Auctioneers and sale managers Ruben V. Reyes and Anthony J. Mihalski of San Antonio, averaged $2,682 on the top 25 and $1,640 on the top 50 bulls.

"Grand Toro" from Triple A Farms of Frost, owned by Arnold A. Armstrong, Jr., of Houston, sold to Hans Wittenburg of Edna, and Dick Goswick of Corpus Christi, for $10,000 to top the sale. A son of "Grand Toro" was second high selling bull, going to Mack Ponder of Alice for $7,500.

Other high selling bulls included another consigned by Bob Cochran of Hamilton and purchased by Goswick for $3,450; one consigned by Leonard Schroeder of Bellville and purchased by Ponder for $3,100; and one consigned by Mark Whitton of Canton and purchased by Chick Koopman of Glendale, Calif., for $3,000.

Other buyers included: Clyde W. Mayes of Sulphur Springs; J. H. Massey of Fairfield; Jay Chester of Sulphur Bluff; Brass & Herd of Coldwater, Kan.; Southland Land & Cattle Co., Seagoville; Oklahoma Department of Corrections, Oklahoma City; Le Roy Jordan of Dallas; Jim Calhoun of Fort Worth; J. T. Gray of Mineola; J. D. Dobbs of Grandview; Kenneth Knoll of Stuttgart, Ark.; Jamar Farms of Shreveport; and Rancho Paloma of Montalba.

Cowtown Classic Shorthorn Sale Feb. 1 Top Breed Event

Fort Worth — Plans are being made by the sponsoring Texas Shorthorn Association for the 2nd annual Cowtown Classic Shorthorn sale at the Southwestern Exposition and Fat Stock Show here Feb. 1 to be one of the featured Shorthorn events in the nation in 1981, according to Obe Lionberger of Weather, chairman of the sale committee and sale manager.

Lionberger expects 40 to 60 head of registered Shorthorn cattle of show quality and all under two years of age for the sale in the sale arena at the south end of the cattle show arena at 3 p.m. Feb. 1. The sale cattle will have been in a pre-sale show earlier at 1 p.m. that afternoon.

For further information, or to consign top quality cattle to the sale, contact: Obe Lionberger, Sale Manager, Route 5, Box 239, Weatherford, Texas 76086, phone 817/682-4973.

Chianina National Bull Shows, Sales Jan. 16-17, Denver

Denver — The American Chianina Association's National Western Chianina Bull Show & Sale will be held Jan. 16-17 at the National Western Livestock Show in Denver.

Activities begin with the show of single bulls at 9:30 a.m., Friday, Jan. 16. The pens-of-three Chianina bulls will be shown at 8 a.m., Saturday, Jan. 17. Jerry Adamson, Cody, Nebr., will judge the shows.

The National Western Chianina bull sale will be held at 6 p.m., Saturday, Jan. 17 in the National Western Livestock Center Auction Arena.

The Chianina party will be held Friday, Jan. 16, at 8 p.m., in the Century Room of the Cosmopolitan Hotel at 1780 Broadway in Denver, with hors d'oeuvres and Western Dance music by the Saratoga Light.

There will be 200 single bulls and 12 pens-of-three bulls in the shows and will include Italina fullbloods, American purebreds, and three-eighths to seven-eighths percentage blood bulls.

For more information or catalogs, contact: American Chianina Assn., P. O. Box 159, Blue Springs, Mo. 64015, phones 816/229-1944 or 816/229-5119.

Ward's Ranches Joint Simmental Sale Set Jan. 10, Gainesville

Gainesville, Texas — The 1981 annual joint production sale of Simmental cattle by the Thurmon Ward and Cecil Ward Simmental Ranches will be held Saturday, Jan. 10, 1981, beginning at 12 noon, in the Gainesville Livestock Market, Inc.

Selling will be 100 bulls and 60 female lots. These feature some of the most popular bloodlines in the Simmental breed including: Extra, Galant, Beat, Apollo and Renz. All are from registered Hereford base cows.

All the bulls are service age, fertility tested and have health papers. They include three-quarter, seven-eighths and purebreds.

The females include some bred cows and some open heifers of halfblood, three-quarter, seven-eighths and purebreds.

All cattle, both bulls and females, were bred and raised on the Ward's ranches.

For further information contact: Gainesville Livestock Market, Inc. P. O. Box 1055, Old Refinery Road, Gainesville, Texas 76240, Thurmon Ward, 817/665-3692 or Cecil Ward, 817/665-3167.

National Limousin Sale Set Jan. 15 At Denver Show

Denver — The 11th National Limousin Sale will be held at 6 p.m., Thursday, Jan. 15, 1981, in the Beef Palace Sales Arena at the National Western Livestock Show in Denver.

Week-long Limousin activities at the National Western begin on Wednesday, Jan. 14, with cattle in place and the national Limousin Queen contest at 8 a.m.; at 2 p.m., Jan. 14 the North American Limousin Foundation open committee meetings will be held; and at 4 p.m., Jan. 14, the NALF open board and annual business meetings will be held. The annual Limousin party and dance will begin at 7:30 p.m. that evening.

Thursday, Jan. 15, at 8 a.m. the show of National sale cattle will be held in the Stadium Arena; at 1 p.m. the National Western Junior Limousin Heifer Show will be held in the Stadium Arena; at 8 p.m., the Limouselle meeting will be held in the National Western Club; at 5 p.m., a pre-sale cocktail party will be held at the National Western Club; and at 6 p.m. the National Limousin Sale in the Beef Palace Sales Arena.

On Friday, Jan. 16, the National Limousin open show will begin at 8 a.m. in the Stadium Arena.

Saturday, Jan. 17, the National Western Limousin Pen and Carload bull show will be held at 9 a.m. in the Stockyards Arena; and cattle will be released at 8 p.m. that day.

On Tuesday, Jan. 20, at 9 a.m., the National Western Feeder Calf Show with separate classes for Limousin-sired calves will be held in the Stockyards outdoor arena.

For further information contact the North American Limousin Foundation, 100 Livestock Exchange Building, Denver, Colorado 80216, phone 303/623-5544.

Mid-Tex Graded Pig Sale at Hamilton

Hamilton, Texas, Dec. 20 (F-S) — Mid-Tex graded feeder pig auction 786 head (all sales cut only). US 1 couple lots 56-68 lbs 46.00-47.50. Couple lots 88 lbs 38.00-41.00.

Cattle Feeders Rate Top 10 Developments in News in 1980

Amarillo — The Texas Cattle Feeders Association, which represents cattle feeders in Texas, Oklahoma and New Mexico, an area that produces 22% of the nation's fed beef, has just reviewed developments in 1980 and selected the "Top 10 Stories" that affect cattle feeders. They are:

1. Record high interest rates — prime tops 21%. Since cattle feeding is a highly leveraged business, the new high rates — with prime now at 21.5% — have significantly impacted profits for cattle feeders.

2. DES debacle. Although the Food and Drug Administration set October 31, 1979, as the last day for using the growth stimulant, DES, they never officially notified cattlemen. So, Many cattlemen continued using it. Early this year, the FDA reported that more than 307 operators had implanted over 426,885 head of cattle after the deadline.

3. Cattlemen turn down Beeferendum. This self-help plan of research and promotion was rejected by cattlemen, in a national referendum, even though a later survey by Doane Agricultural Service revealed that 84% favor expanded beef research, education and market development.

4. Grain prices reach new highs. In November, the price of corn to feedyards reached $7.35 per cwt., milo $6.80 per cwt. A year earlier, the respective prices were $6.35 and $5.50.

5. Cholesterol is wrongly damned. A study by the prestigeous National Academy of Sciences supported cattlemen's contention on diet and health — that cholesterol (in beef) is not harmful to the average person.

6. Southwest Packing capacity to increase 21%. Although some packing plants were closed in 1980, new ones are under construction, so total slaughter capacity will be greater in 1981.

7. Repeal of "carry-over basis." For several years, cattlemen have worked for repeal of the "carry-over basis" of taxing inherited property. President Carter signed the repeal amendment in April.

8. Record hog slaughter and poultry slaughter. The 1980 estimated slaughter of 95 million hogs and 8 billion poultry put real pressure on cattle prices.

9. New interest in lean beef. The new interest by consumers triggered efforts by cattlemen to change USDA grading standards and feed cattle fewer days. This could lower the cost of products for feeders and the price of beef for consumers.

10. Republican sweep of fall elections. With more conservatives in Congress and in the Administration, cattlemen expect fewer regulations on producers, thus lower production costs and lower food costs.

In looking ahead to 1981, Charles Ball, executive vice president of the Texas Cattle Feeders Association, says he expects beef supplies to about equal 1980. But he said cattle prices are expected to average about 5-6% higher, retail prices about 10% higher.

GUY L. JEANES JR. and SONS
Rt. 4, Box 157
Dayton, Texas 77535
713-258-5490
713-398-2211
MOSCOW, TEXAS

BEEF-TYPE FEMALES

FOR SALE NOW
• 20 HEIFERS
• 60 BULLS
All 18 to 20 Months Old

FIBERGLASS PRODUCTS
SHOW BOXES

Long Lasting Fiberglass Construction • Fully Carpeted • Sliding Tray • Variety of Colors Including 4-H and FFA

DOG TRAILERS and BOXES
• Fiberglass with Polished Aluminum Doors, Lightweight And Durable

JRB BOATS
• 1 and 2 Man Models
• Lightweight
• Portable
• Inexpensive
• Camouflage Models for Hunting

NAME _____
ADDRESS _____
CITY _____ STATE _____ ZIP _____
PHONE _____
( ) SHOW BOX
( ) TRAILER
( ) BOAT
MAIL TO
K-VICK ENTERPRISES
SSR-BOX 107A — Weatherford, Tx. 76085
817/594-0513

Classified

BOX 7796 • FORT WORTH, TX. 76111 • 817/831-3147
COPY DEADLINE • MONDAY • 4:00 P.M.
120 N. RAYNER (Exit Sylvania off Airport Freeway-Hwy. 121)

Classified Advertising Rates

EACH INSERTION —

Classified Display		Classified	
		1 Time-1 Line	$1.05
		3 Times-1 Line	$3.00
1 Time-1 Inch	$ 8.25	6 Times-1 Line	$5.70
3 Times-1 Inch	$23.25	Contract	90¢ per line
6 Times-1 Inch	$45.00	**Minimum: $4.50 per order. Five words to line, about 28 to 30 units, including spaces, to each line.**	
Contract	$7.25 per inch		
Minimum: 1 column inch Display			

No narrow columns — full two inches wide.
No skinny 6-point type — can be read!
"Largest circulation in Texas of any livestock weekly"

Publisher's Notice: All real estate in this newspaper is subject to the Federal Fair Housing Act of 1968 which makes it illegal to advertise "any preference, limitation, or discrimination based on race, color, religion, sex, or national origin or any intention to make such preference, limitation, or discrimination." This newspaper will not knowingly accept any advertising for real estate which is in violation of the law. Our readers are informed that all dwellings advertised in this newspaper are available on an equal opportunity basis.

• HORSES AND MULES

CANTON HORSE SALE
Canton, Texas
Sale every 1st Monday at Noon.
Reg. & Grade Horses - Tack
For information call:
LEON BRIDWELL
214/567-4835 or 567-3469

FOR SALE - 1972 APHA GELDING, ROM, Western Pleasure and Trail. Excellent youth horse. 817/293-2044

One aged GELDING - Very gentle, easy reined, youth or ladies horse for sale - Reasonable. 713/567-4444 after 9 P.M.

• LIVESTOCK

FEEDER & STOCKER HEIFERS and steers. Also, top quality Brahman Cross replacement heifers. NORRIS BALLARD FARMS Paris, TX. Call 214/785-0192 before 7 A.M. or after 9 P.M.

HEREFORD BULLS
54 Bulls
Yearlings to three-year-olds
CHAPMAN HEREFORD FARM
M. Lynn Chapman, Route 3
Sulphur Springs, Texas 75482
214/945-2446

HEREFORD
BULLS FOR SALE
25 HEAD
20 to 24 Months Old
PASTURE RAISED
Descendants of two "Super Register of Merit" Families, HDR Real Onward 166 and Sam Donald
Priced to Sell - One or More
O. L. WILLIAMS
Box 43, Tennessee Colony, Tx.
75861 - Phone 214/928-2298

Registered
GRAY BRAHMAN and LIMOUSIN
For Sale
Gordon Withers
Rt. 2, Box 397, Luling, TX 78648
512/875-5649

POLLED HEREFORD bulls - Canadian Victor Domino. J D RANCH, Hwy. 380 W., Denton, Tx., 214/254-3702.

NOTICE DAIRYMEN:
45 Short bred 800 lb. HOLSTEIN Heifers - Good quality. Call - 501/845-2230 Early or Late.

LIMOUSIN CATTLE FOR SALE
3 — Full French Bulls, Fanfaron and Eclair base.
1 — Full French Cow, Eclair base.
1 — 7/8 Bull, 15 months old.
1 — 7/8 Bull Calf, 7 months old.
4 — 3/4 Bred Cows.
2 — 3/4 Cows with 7/8 Calves.
1 — Halfblood Bull.
VANDERFORD LIMOUSIN RANCH
Cooper, TX., 214/395-4920

Top of the Crop
Performance Tested
RED ANGUS BULLS
Reliable Genetics For:
• Calving Ease
• Superior Gain
• Carcass Quality
Chinook, Dynamo & Emulous Bloodlines
CAYENNE CATTLE CO.
Mt. Pleasant, Texas
214/572-5181

REGISTERED BRANGUS BULLS, breeding age, renown bloodlines. Also, 8 open heifers. E. F. SCHULZE, Houston, Tx., 713/468-1357.

• LIVESTOCK

— Performance Tested —
Breeding Age - Top Quality
ANGUS BULLS
For Sale
DEEP DOWN ANGUS RANCH
Dale Overpeck, 817/822-6823

Simmental
Have 75 Good
Big Boned - Stretchy
BULLS READY TO GO
18 Months to 2 Years of Age
Guaranteed Fertile.
Also - 25 YEARLING BULLS that will be ready next spring. Priced to sell by one or a load.
CAREY CATTLE COMPANY
817/325-3531
(8:30 A.M. to 6:30 P.M.)

BRAHMAN BULLS
REGISTERED
Reds and Grays
RUNNELLS — PIERCE RANCH
Route 1, Box 32
Bay City, Texas 77414
713/245-4881, Off.
713/245-1909, Res.

For Sale — Reg. Yearling
POLLED HEREFORD BULLS
Priced according to Quality.
Certified F-1 Heifers and F-1 Show Steers, also for sale.
N. A. WARD, JR.
Rt. 1, Box 273, Alto, TX 75925
713/858-4099

REGISTERED BLACK ANGUS
Cows, Bulls & Club Calves
HART'S K BAR C ANGUS RANCH
Box 951, Greenville, TX. 75401
214/455-0893, Metro 214/226-3820
Ranch 214/883-2049

Registered
CHAROLAIS
Bulls & Females
Available at the Ranch
817/443-0806 or 336-7232
McDANIEL'S ARMAGEDDON RANCH
JAN & DUANE McDANIEL
Rte. 5 Box 414
Fort Worth, Texas 76118

CLARK McKELVEY
RED ANGUS
CATTLE RANCH
Route 1, Box 38
Highway 114
Justin, Texas 76247
817/648-2640
HEIFERS — 15 BULLS

Large Framed - Breeding Age
Pasture Raised - Reg. Canadian
ANGUS BULLS
For Sale
GOODNIGHT RANCHES
Caldwell, Texas
713/567-4444 after 9 P.M.

LONGHORNS
Calves — Bulls — Cows
WILEY'S
Willis Point, Tx., 214/849-7912

— FOR SALE —
3 POLLED HEREFORD BULLS RWJ Victor Domino Bloodline, 2 Years old, Weight 1400 lbs. ea. Excellent bone and body type. G. H. WALKER, Rt. 3, Box 210, Jonesboro, LA., 71251; Phone 318/259-7091.

• LIVESTOCK

REG. ANGUS FEMALES
100 Open Heifers, Wye and Canadian bloodlines.
100 Bred Heifers, bred to Top Angus Bulls.
"Outstanding Cattle"
At Reasonable Prices
CLARK ANGUS RANCH
William Clark - Huntsville, TX
713/869-1443 Ed Clark
713/686-6654 713/295-2250

For Sale - Registered
RED BRAHMAN
Bulls & Heifers
A few Select Bred Cows.
HAYES CALDWELL
214/839-7110

ANGUS BULLS
100 Choice, Registered 2-year olds-Large frame-Ready to work
William Clark - Huntsville, TX.
713/869-1443 Ed Clark
713/686-6654 713/295-2250

REG. BRAHMAN BULLS
50 Red & Gray Bulls
18 Months to 4 Years Old
These are Top Bulls
713/869-1443 Huntsville, TX.
713/686-6654 713/295-2250

For Sale - 30 Registered
BRANGUS BULLS
From 18 to 30 Months Old
214/396-2306

— For Sale —
REGISTERED DEVON
HERD
Walt Simmons
13202 George Rd., San Antonio, TX 78230; 512/492-1091 aft. 7 PM

BLACK CHIANINA club steers and heifers. All ages. Right age for Texas. Excellent quality, large selection. Also, selling halfblood Chianina cows. Call CARROLL DOSHIER, 806/372-1973; or 806/944-5581 or 944-5274, early or late.

Six (6) Breeding Age CHAROLAIS BULLS Ideal for Commercial Purposes. BOB & ROSIE MYERS Olney, Tx., 817/564-2800, Nts.

QUALITY CHARBRAY
Yearling Bulls & Heifers
Registered & Commercial
About 20 bulls large enough for service in the Spring. Most heifers weigh 500 to 700 lbs. Some club calf prospects in this group.
Also - Selling 50 head BRANGUS and BRANGUS CROSS feeder/replacement bulls and heifers.
MUST SEE TO APPRECIATE!
Priced to Sell.
PIKE BURKHART
The Sundown Ranch
Route 1, Cooper, TX 75432
214/395-4227 or 214/272-0486

30 BRAFORD and BRAFORD type heifers. Selected for replacements, Bangs vaccinated. Prefer to deliver after Jan. 1, 1981. To weigh about 600 lbs. OTHEL MEELY, Waco, TX., phone 817/772-6666 or 817/771-7671.

• LIVESTOCK

MEINECKE-BOYD, Inc. Simmental Cattle
TISHOMINGO, OKLAHOMA 73460
FOR SALE NOW:
20 — Two-year old Simmental Bulls, 7/8, 3/4, 1/2.
30 — Yearling Simmental Bulls, Purebred, 7/8 and 3/4.
And — Simmental Replacement Heifers: 25 — 1/4 and 3/8; 40 — 1/2; 20 — 3/4; 20 Purebred. All above Heifers are coming 2 yr. old, open, and ready to breed to Bull of your choice, or we will breed them for you.
Also — 80 Select Yearling Heifers: Purebred, 3/4 and 1/2 — From Fall, 1979, A.I. program.
All of the above stock are from Hereford base.
GENE BOYD 405/371-3611

50 Simmental Bulls 50
14-30 Months — 3/4 to 100%
All Bulls Priced to Sell
LONGCRIER FARMS
Route 2, Box 221, Mineola, Texas 75773
214/569-9414 or 214/569-2969

BRANGUS BULLS
Registered — Many A. I. Sired
Also — REGISTERED BROWN SWISS BULLS
Many Quality Bulls to Choose From
AMBASSADOR FARMS, INC.
Route 2, Box 15-A Big Sandy, TX 75755
Jim Shipman
214/636-4222 (Office) 214/636-4706 (Res.)

RANCH MANAGEMENT
We provide a total range of consulting services to individuals and organizations. While we specialize in the development of high intensity grazing systems, herd development, promotion and marketing, we can assist you with any dimension of your agricultural needs. In this time of escalating production cost, you cannot afford to operate with less than the best management services available:
Call or write: W. T. Gustavus, Ph.D.
Rockwood Route, Santa Anna, Texas 76878
915/785-4406

BEEFMASTERS - (BBU) Pairs, bred heifers, $1,200. 3-year-old bulls, $1,200 to $1,500. STREATER, 817/386-3067.

One HEREFORD HERD BULL, 2½ yrs. old. Out of Royal Canadian Sire - Kim Bolton 1-U dam. Call after 6 P.M., 817/683-1250.

• LIVESTOCK • LIVESTOCK

HEREFORD BULLS FOR SALE

SERVICEABLE AGES
Two's and Coming Two's
The Condition Is Right
To Go Anywhere

Call Me Collect For More Information:
505/274-6418
ED DENTON • KENNA, N.M.

REGISTERED BRANGUS BULLS

180 HEAD - 18-20 months
314 HEAD - 7-12 months

Some sired by: DMA Champ 300, DMA Champ 531, PW Georgie Boy 278/2, Hasley Izod.

Also selling commercial heifers and show steers.

Triple C Brangus
512/947-3359
Sutherland Springs, TX

After 4 p.m.
Homer Higdon
512/847-3452

DISPERSAL OF 400 HEAD
REGISTERED BRANGUS CATTLE
AMBASSADOR FARMS HERD
350 FEMALES - Pairs - Breds - Opens
60 BULLS - Herd Bulls - 2 yr. & 1 yr.
Most bred to Titan - Champ 300 and Sons of Titan and 300
Also 124 Commercial Cattle
Call: MATT SYLER 713/289-4400 or TIM WILLETT 713/693-0456

LONGHORN BULLS
DALE GILMORE, Box 544, Olney, TX. 76374; phone 817/564-5789.

REGISTERED CHIANINA BULLS
3/4 And 7/8 - Angus Base
817/473-9012

— FOR SALE —
5½ Year old Imported Italian Fullblood CHIANINA Bull
Several 2-Year-old American Purebred CHIANINA Bulls
With Papers
214/842-3317

EMBRYO
Transfer on the Farm
PAN AMERICAN BREEDERS
Route 2, Box 453-A
Terrell, Texas 75160
214/563-2490

For Sale — Yearling
POLLED CHAROLAIS BULLS
3 J Polled Charolais
JACK STUTEVILLE
Olney, Texas
817/564-3309, Nights

— For Sale —
JERSEY BULLS
All Ages — Ready for F-1 work
(Ease your calving problems)
Ed Havran, Mgr., Texas Jerseys
Box 363, Grapevine, TX 76051
D/FW No. 817/498-1420

SIMMENTAL BULLS
For Sale - Best Selection Ever.
Call today - TOM RISINGER
San Antonio, TX., 512/762-3695

FOR SALE - 10 Serviceable age CHIANINA BULLS, and 4 serviceable age LONGHORN BULLS.
Call 918/446-2056

HEIFER BULLS - 18 HEAD
BRANGUS & ANGUS BULLS
Ready for Service.
214/785-6643
Before 7 A.M. or after 7 P.M.

100 EXTRA GOOD Springing Holstein Heifers. 817/442-3017, Cisco, Texas (nights).

For Sale - Registered
RED BRAHMAN BULLS
Outstanding Pedigrees
Priced for the Commercial Cowman.
DIAMOND L RANCH
Buffalo, Texas • 214/626-4527

— For Sale —
REGISTERED BRANGUS
Yearling Bulls & Heifers
Big, stretchy and growthy.
Excellent Bloodlines.
Call eves., wkends, 817/599-8503

REGISTERED HORNED HEREFORDS - 7 Yearling Heifers - 3 Yearling Bulls. Call after 6 P.M.
214/893-6854

Registered
HORNED HEREFORD BULLS
Two Years Old - Royal Canadian
1400 To 1500 Pounds
K C RANCH
817/927-8400
817/738-2087

FOR SALE - 2-Year-Old LONGHORN Bulls. TOM CASSIN, Cuero, TX. 713/782-2875, Nights.

• LIVESTOCK

40 SIMMENTAL COWS
Embryo Recipient cows, 40 Open Simmental Cows, calves at side by Brahman and Limousin Bulls, 4-8 Years Old. $900 Pair.
Smith Ag Services
512/357-6131
Box 278, Maxwell, Tx. 78656

RED BRANGUS
The Big Red Muleys
For Information Contact:
AMERICAN RED BRANGUS ASSN.
DEPT. B, P.O. BOX 1326
AUSTIN, TEXAS 78767
512-345-2629

One Hundred
BRANGUS HEIFERS
2nd Calf
Call 405/223-1900
or 405/226-4910

SELLING
ORDER BUYING
CONTRACTING
APPRAISING
131 E. Exchange
Suite 107
Ft. Worth, TX 76106
817/624-2121 or
624-2951

Seven (7) Registered
CHAROLAIS BULLS
Two Years Old - Have been on Gain Test at University of Ark.
Horatio, Arkansas
501/832-4393

BRAHMAN BULLS
Registered, Gray, Excellent Quality, All Ages, Guaranteed Gentle. Jim D. Brown, River Oaks Brahmans, Belton TX. 817/939-1088.

RED BRANGUS
Bulls For Sale
Quality & Quantity
BAXTER WOMACK
4900 Beverly Skyline, Austin, TX 78731; Ph. 512/452-6916, home; or 512/471-3732, office.

15 Good 2-year Old Horned
HEREFORD BULLS
Guaranteed & Ready to Go!
Several Yearling Bulls ready next Spring. For info, call —
DICK CAREY
817/325-3531

For Sale — 120 Choice
BLACK BALDFACE
HEIFER CALVES
Weaned and Pre-Conditioned
Calfhood Vaccinated - $265 Each
915/928-5002

CHAR-SWISS®
America's Finest Beef Cattle —
"We Dare You to Compare"
For further informatin contact:
Char-Swiss® Breeders Assn.,
407 Chambers St., Marlin, Texas
76661; Phone 817/883-6045

— For Sale —
POLLED CHAROLAIS BULLS
Coyote Ridge Ranch, Inc.
214/842-3317

100% SIMMENTAL BULLS
Four 2-year old Fullblood bulls, Galant X Miss TI Colombe 250. Weaning weights 600-700 lbs., yearling weights 1,050-1,185 lbs., fertility checked. Bulls are in excellent condition and ready to go to work now. HARMON SIMMENTAL, Route 1, Blue Ridge, Texas 75004; Res., 214/752-5581; Business, 214/241-7753.

• LIVESTOCK

REGISTERED BRAHMAN BULLS Top quality, U. S. Sugar & Imperator bloodlines, from 6 mos. to 3 years of age. Gentle, reasonably priced, several herd sire prospects that should make excellent breeding bulls. Don Brightwell, BRIGHTWELL BRAHMAN RANCH, Rt. 2, Box 22-A, Henderson, TX. 75652; phone 214/863-2196.

PUREBRED BRAHMAN BULLS, $600-$1500. Heifers, all ages, and cows. 713/544-3334.

150 BLACK & BLACK BALDY COWS - CALVING NOW.
918/446-2056

• DOGS & PETS

TRAINED, REGISTERED Catahoula Leopard Cowhogdogs, Border Collies, Australians. Money back guarantee. 30 day trial. Pups. CHARLES WHITENER, Route 1, Paris, TX 75460. Ph. 214/785-4724 or 214/785-4475.

REG. AUSTRALIAN CATTLE DOGS, Queensland Blue Heelers, pups and started dogs. SANDY KIRBY, Route 3, Box 135, Greenville, TX 75401; PH. 214/455-3702.

AUSTRALIAN CATTLE DOGS - (Queensland Heelers) pups, stud service, (Red and Blue). DALE GILMORE, Box 544, Olney, Tx. 76374; phone 817/564-5789.

BLUE TEXAS HEELER pups, DALE GILMORE, Box 544, Olney, TX 76374; phone 817/564-5789.

Fiberglass
DOG TRAILERS & BOXES

K-VICK ENTERPRISES
SSR-Box 107-A, Weatherford, TX 76086
Phone: 817/594-0513

AUSTRALIAN CATTLE DOGS and Texas Heelers. Reg. pups. Guaranteed to heel and work stock. $85.00 up. Excellent watch dogs. Air shipment. BILL GUYNES, Rt. 2, Iberia, Missouri 65486, 314/793-6255.

• FEED-SEED-PASTURE

ALFALFA AND PRAIRIE HAY delivered. IBBETSON BROS., Yates Center, Kansas. Phone 316/625-2402.

GRASS SEED - Buffel, Blue Panic, King Ranch and Kleberg Bluestem, Kleingrass, Sideoats, Sprangletop and Bell Rhodesgrass. FOSTER - RAMBIE, 326 N. 2nd St., Uvalde, Tx. 78801, Ph. 512/278-2711.

COASTAL HAY
HIGHLY FERTILIZED
800 Big Round Rolls - 5 Ft.
300 Big Round Rolls - 4 Ft.
$40 Per Roll
WILL DELIVER
214/479-3222, Athens, Tx.

ALFALFA - TRUCK LOAD LOTS. BILLY WORKMAN, 2414 Eunice, Carlsbad, N.M. 88220. Phone 505/885-2960.

SCUPPERNONG, MUSCADINE, NEW HYBRIDS. Delicious, Productive, Profitable. Leading varieties. Well rooted. SIX - $9.00. Circular free. BRYANT'S NURSERY, Helena, Georgia 31037.

HYBRID SUDAN, square bales, also soybean and Johnson Grass mixed, square bales. Kensing Farm, 214/395-4802.

• FEED-SEED-PASTURE

GRASS SEED — LARGEST and complete stock in Texas — Buffel, Panic, Bermuda, K. R. Bluestem, Kleberg Bluestem, Ermelo Love grass, Weeping Lovegrass, Kinggrass and many other range grasses. Second morning delivery most all Texas points. Write or phone for our price list.
DOUGLASS W. KING CO.
P. O. Box 20320
Phone 512/601-4191
San Antonio, Texas 78220

All Barn Stored
ALFALFA & PRAIRIE HAY
Delivered - Semi-Loads
Satisfaction Guaranteed
PARIS ALFALFA FARMS
Ronnie Hostetler, 214/784-5511

TIFTON-44 BERMUDA GRASS
Sprigs Available Now
CALLIE GIANT CUTTINGS
Available May
State Registered
POE & SONS Ltd. Inc.
Rt. 1, Thorndale, Tx. 76577
512/898-2478

No. 1 PRAIRIE HAY & ALFALFA Delivered truck load. Call - 4[illegible] 492-4624 or 405/492-4681.

5,000 BALES FERTILIZED S[illegible] DAN, $2.50 per bale in barn, $[illegible] if all. Hamilton, TX. 817/386-[illegible]

TIFTON 44 ROOT STOCK
State Registered.
Priced according to Quantity.
Booking now for 1981 Planting.
N. A. WARD, JR.
713/858-4099

BAHIA GRASS SEED - $50 [illegible] hundred lbs., bagged and tested. 214/765-2637

• AGRICULTURAL CHEMICALS

For Sale — HERBICIDES 2,4,5-T plus 2,4-D and 2,4,5-T plus Dicamba combinations. Large utility contractor needs to sell stock of Dow, Union Carbide and Velsicol products in E.P.A. labeled rangeland market. Call — Jim Orr, 800/523-2477

• FARM EQUIPMENT

MID-SOUTH TRACTOR PARTS CO. has over 20 acres of used tractor parts. Also, wrecking over 400 combines with complete motors, headers, straw choppers, final drives. Good selection Belts and Cane tires and wheel. Visit Rt. 2, Box 316, Sikeston, MO. 63801 or call toll free 800/325-7070 or -7071. Missouri residents call 314/471-3969. WE SHIP anywhere.

ROUND
BALE FEEDERS
(2 Piece for 1500# Bales)
$75.00
FEEDER KITS
(Weld your own)
8-Rolled 1" x 1" x 16 gauge steel tubes ● 4 - 4' Pre-drilled cross tubes ● 6 - 4' Divider straps
$49.50
KELLY TRAILERS
Rt. 1, Box 272, Bogata, TX 75417
214/632-4437
Dealer Inquiries Invited

American Auto Parts Co.
1830 Locust, Kansas City, MO 64108
Jeep Parts, most models, and military truck parts. Same day service. Catalogues. Parts order[illegible] . . 800/821-5493 or 816/471-2266

TIFTON 44 BERMUDA GRASS
Planting Material Available Now - Excellent Roots
Irrigated and Fertilized All Summer - Four Cuttings of Hay
BURNETTE RANCH
Route 1, Box 145 • Aquilla, Texas 76622 • Waco Area
817/694-3617

• FARM EQUIPMENT • FARM EQUIPMENT

FARM AND RANCH HEADQUARTERS

BIGGEST STOCKS • LOWEST PRICES
GATES • CATTLE GUARDS • FEEDERS • WIRE • PIPE • STEEL • TANKS
FARM & RANCH HEADQUARTERS
Genco Inc.
512/278-7111
BOX 67
UVALDE, TEXAS 78801

1965 JD 4020 LP
1965 JD 4020 D PS
1964 JD 3020 LP cab
1973 JD 4230 PS
1975 F 1566
1975 F 1066
1968 F 826-D, Hydro
1968 F 656, cab
(4) F 560's
1968 IHC 656, utility w/2000 loader
1968 MF 1130 D cab, 3 pt.
(2) New AC 5040's, 1 w/loader
Oliver 1600 gas
Ford Jubilee
1973 L Gleaner, hydro, 22 ft., 440 CH
1969 IHC 503-D, 13½ ft.
1965 JD 95 gas, 14 ft.
1968 JD 95 D
Various sizes and makes 3, 4 and 5 bottom spinner plows
Various sizes and makes one-way plows and grain drills
Various sizes and makes tandem and offset discs
Various sizes JD, MF & Gleaner pickup reels
BearCat grinder mixer
WE CAN DELIVER
ALLEN DOAN TRACTOR CO.
P. O. Box 190
Tulia, Texas 79089
Bus. ph. 806/995-3583
Allen Res. 806/995-3202
Parker Res. 806/995-4883

WINDMILLS FOR SALE! Dealers needed also for America's best new windmill, "EAGLE #1". Free Brochure! Toll Free 800/431-2353, Opr. 132. AMERICAN WHOLESALE WINDMILLS, Box 261, Stone Mountain, GA. 30086.

HAY EXPRESS BIG BALE TRAILER, Self-unloading without power assist; 3, 4 or 5 Bale. Dealers wanted. HAY EQUIPMENT COMPANY, Senatobia, Miss. 38668; phone 601/562-5224.

ATTENTION East Texas Dairymen. We have structural glazed tile for sale to build dairy barns, milking parlors, etc. Call R. B. WATSON, JR. day — 214/561-5500; night — 214/592-1277 for free estimates. WATSON BRICK & TILE CO., P.O. Box 6463, S. SW Loop 323, Tyler, Tx. 75711.

— S P E C I A L —
2 NEW HESSTON WINDROWERS
$4500.00 Each
Call: 318/226-0142

• FARM-RANCH

NE TEXAS - 600 ACRES - ALL FARMLAND, WHEAT AND BEANS. OWNER TERMS. Priced to sell in high demand area! Bob Eckels, ROCKING EZ REAL ESTATE, 501/253-9528.

1,000 ACRES - $350/Acre. Available in 40 acre tracts. $200 Down - 10% Interest - $148.30/month, 15 years. Timbered. D. TURNEY, Box 503, Talihina, OK. 74571; 918/567-3947 or 567-3217.

SW MISSOURI, 1400 ACRE RANCH. OWNER FINANCED AT 8% INTEREST. Priced under $400 per acre. Improved grasses, average 3 acres per unit with management. Bob Eckels, ROCKING EZ REAL ESTATE, 501/253-9528.

FREE FARM & RANCH LISTING NEWSLETTER: Sent out monthly, includes land in Erath, Hamilton, Mills, and Eastland Counties. Write or call to be added to free mailing list. FORD REALTY, P. O. Box 34, Stephenville, Texas 76401 or phone 817/968-4113.

• FARM-RANCH

NE OKLAHOMA'S GREEN COUNTRY offers diversity and opportunity, lush year round grazing, rich soils for double cropping, 43" rainfall, low taxes, and friendly folks. Free brochures - Call (collect) 918/256-6419.
JUSTICE LAND ASSOCIATION
Vinita, Oklahoma

150 TO 200 MOTHER COW RANCH, NW ARKANSAS. 3 HOMES, HIGHLY IMPROVED. Fescue & clover. High rainfall. Priced under $1800 per cow unit. Terms open. Bob Eckels, ROCKING EZ REAL ESTATE, 501/253-9528.

1,200 ACRE PLUS ranch for sale. 3-BR modern house, 5 barns, 2 working pens and scales, on Hwy. 48. All now in pasture, but can all be farmed. Has 10 ponds. Makes 130 large bales of hay. Now carrying 350 pairs and 60 yearlings. Good fences. 25% down and owner will finance balance. C. R. McINNIS, Idabel, Okla., 405/286-3710.

AGRICULTURAL LOANS
Assistance for farm purchases, farm refinance, convert short term to long term, livestock and machinery. Minium of $150,000.
Call toll free: 800/228-2702
Nebraska: 402/334-5100
American Midlands, Inc.
13057 West Center Road, Suite 16
Omaha, Nebraska 68144

2,000 ACRE RANCH, SW MISSOURI, 400 ACRES BOTTOMLAND. OWNER WILL CARRY. Lots of potential. Good grass and working improvements. Bob Eckels, ROCKING EZ REAL ESTATE, 501/253-9528.

1,800 + ACRES SE OKLAHOMA
Bluestem Prairie and Limestone Base Blackland, $375 Per Acre.
— Others, Large & Small —
DILLSON LAND COMPANY
817/665-0542
Or Claude Tunnell, 817/668-8667

OWNER FINANCED - Nice 100-cow place - Spring fed creek - New home and barns.
234 ACRES - Owner financed.
1500 ACRES - All cropland, $800/ac.
JOE PRIEST REAL ESTATE
214/287-4548
214/873-2766 or 214/287-5966

158 ACRES, 2-BR house, 4 yrs. old, central heat/air, fireplace, fully carpeted, 1/4 mile off main Hwy. with 1/2 mile blacktop frontage road. Fenced & cross fenced, 7 pastures, 6 ponds, 35 Pecan trees, 40x80' metal hay barn with corrals. Approx. 40 acres of mineral rights goes. Cash or terms. 405/889-6371.

— FARMS and RANCHES —
For professional assistance in buying or selling farm and ranch property — call —
MERRILL LYNCH REALTY
Paula Stringer, Inc.,
Fort Worth
Commercial/Investment Division
(Metro) 817/654-0991

LOOKING FOR FARMS, RANCHES, Investment Properties? Subscribe to: THE LAND TRADER, $10.00 yearly (a monthly), Box 1453, Waco, TX. 76703, TEL. 817/799-7554.

• FARM-RANCH

650 Acre Ranch, 45 miles of Fort Worth, river bottom, can be irrigated. Two nice homes, barns and feed lots. 7 pastures, well and pond in each. 400 pecan trees, oil and gas production.

112½ Acres, 40 miles of Ft. Worth, good heavy black land, 100 in cultivation, barn, co-op water, well and windmill.

50 Acres, all Coastal, nice, older remodeled home, 32 x 200' metal barn, many other improvements.

Milton Wright Agency
Fort Worth, TX., 817/535-0841
Hillsboro, TX., 817/582-3731
(Metro) 477-2391

FARMERS - RANCHERS
INVESTORS!
Look to the future!
SE OKLAHOMA - NE TEXAS
High rainfall, mild winters.
3,500 ACRES - $190/acre.
5,200 ACRES - $250/acre.
1,200 ACRES - $285/acre.
3,600 ACRES - $235/acre.
2,400 ACRES - $300/acre.
2,600 ACRES-On River NE Texas
1,100 ACRES - All farmable NE TX.
1,800 ACRES - Half & Half NE TX.
11,000 ACRES - On River NE TX.
All owner financing!
MANY - MANY MORE, call Bob Eckels, ROCKING EZ REAL ESTATE, 501/253-9528.

NORTH EAST TEXAS
963 AC. Half Bottomland — $675.
700 AC. Wheat or Milo, Needs Clean-Up — $500.
4,900 AC. Cropland — $785.
745 AC. Blackland — $790.
1,800 AC. Ranchland — $350.
Over 100 NE Texas and SE Okla. Ranches, Farms and Undeveloped Acreages. Call day or night.
Don Gale — 214/785-1587
RAINBELT FARM & RANCH

SW ARKANSAS REGISTERED CATTLE SETUP - 410 ACRES - BEST AVAILABLE! Main home valued at over $125,000, with swimming pool. Excellent second home. Super good concrete & metal barns and pens. A. I. setup. Chutes, scales and all the best improved grass. Handles 200 pair. $150,000 down, owner financing. Bob Eckels, ROCKING EZ REAL ESTATE, 501/253-9528.

PINEY WOODS
REAL ESTATE, INC.
81 Acres, $750/ac., part of minerals, owner financing, Henderson Co.
117 Acres, $800/ac., near Lake Jacksonville.
35 Acres, fenced, 1/2 oil & gas, all surface rights.
137 Acres, S. Cherokee Co., 3% interest, $850/ac., 75% open pasture. All surface, 1/2 oil & gas.
140 Acres, $1500/ac., owner financing.
Joan Broyles ● Jane Holman
311 S. Jackson, Jacksonville, TX 75766; Phone: 214/586-2254.

We have investors interested in good farm and ranch properties, especially those large enough to be working units.
Call:
BILL MOORE
Southland Center
400 N. Olive, Suite 3227
Dallas, TX 75201
Office: 214/741-1883
Home: 214/875-5075

157¼ A C R E S
8 MILES NORTH OF NAPLES, TX
Phone: 214/897-5060

• FARM-RANCH • FARM-RANCH

EAST TEXAS LAND . . . BEST BUY ON EARTH

- **BOTTOM LAND FARM** — 237 acres with FM road frontage. Excellent grass. Cross-fenced into 3 pastures. 2 ponds. Bordered by creek. Make ideal soybean farm. ONLY $600 per acre. Part minerals.
- **HIGHLY IMPROVED** — 203 acres, improved grasses & clovers. Gently rolling w/beautiful scattered trees. Superb fencing. Improvements are the best including exceptional 3BR, 2 bath ranch home, swimming pool & cabana, spacious equipment shed, large enclosed hay barn, steel corrals & squeeze chute. A BARGAIN BUY!
- **30 MILES OF SHREVEPORT** — 338 acre cattle ranch. 125 acres planted to wheat. Metal pens. Ample water.
- **PUREBRED CATTLE OPERATION** — 573 acres, excellent balance of upland and bottomland. Improved grasses & clovers, overseeded with rye & fescue. Watered corrals. 10 miles of fencing. 7 barns. 7 ponds. 6-acre lake. 9-room ranch home. Long FM road frontage. $515,000.
- **RANCH OF LAKES** — 939 acres, rolling hills, pine trees & fertile bottomland. Coastal, common, fescue and native grasses. Abundant water. 2 large barns. Excellent fencing. Mobile home. $600 per acre!

SEE THE MAN THAT KNOWS THE LAND
DON REYNOLDS REALTY, INC.
305 Quitman — Pittsburg, Texas 75686
214/856-5533 or 856-5350
Nights 856-5680 or 856-2558

EAST OF DALLAS

525 Acres with long frontage on F.M. highway. About 150 acres open pastureland with the balance wooded bottomland along two creeks. Has 4 stock ponds, good fences on part. Good deer, duck and squirrel hunting. Ideal for hunting club. $183,750. Owner financing with 29 per cent down.

88 Acres fronting two sides of state highway for 3/4 mile. Mostly pasture with woods along creek. All fenced. Two stock ponds and city water. $46,800.00.

54 Acres all excellent bermuda pasture. All fenced with 3 stock ponds. Has 2-bedroom frame house and old dairy barn. $42,500.00.

93 Acres with 40 acres of woods and balance good grassland. $36,830.00.

221 Acres on County road, approx. 80 per cent wooded, has creek running through property, with big timber. Excellent deer hunting. Good owner financing with 16 per cent down. $350.00 per acre.

THE KENNEDY COMPANY REAL ESTATE
Sulphur Springs, Texas 75482
Office: (214)885-9576 or 885-3861

FANTASTIC PRICE REDUCTION

Executive Ranch House located on 100 Acres on Hwy. 19, between Palestine and Athens, Tx. Long road frontage, complete with barn. Has been used for horse operation. Could be sub-divided, beautiful view. Improved land for grazing or hay production. Nice stocked fishing lake and live creek. OWNER'S LOSS - YOUR GAIN - $200,000.

OWNER ILL — DOCTOR SAYS SELL
186 Acre Ranch off I-45. Easy access from Dallas or Houston. Comfortable ranch house, barns, pens, creek, lush coastal pastures. Good deer hunting. Assumable loans at 8¾% - $225,000.

$650 PER ACRE LAND IN EAST TEXAS
48 Acres, partly wooded, secluded, good hunting - Will go Taxes Gi.

Call Joan Dorman or Regina Thompson
CENTURY 21, HARRIS REAL ESTATE, INC.
P. O. Box 1546 Palestine, TX 75801
Office: 214/729-2191 Home: 214/928-2683 or 729-2723

GOODSON REALTY

1027 W. Broadway • Sulphur, Ok. 73086 • 405/622-8138

40 Acres — City water, good roads, pecan trees — $600 per acre.
160 Acres — City Water, good roads, pond, pecan trees — $500 per acre.
230 Acres — Older home, good well, roads — $425 per acre.
361 Acres — Good home, barns, corrals, limestone grass, pecan trees — $500 per acre.
1,700 Acres — 3-BR, 2-bath home, good limestone grass, springs, pecan trees, near Sulphur — Only $350 per acre.

1325 acres — Excellent blackland farm. Long highway frontage. Suited for wheat, soybeans, milo or cotton. $800. per acre. Additional adjoining land available.

914 acres, more or less, near Red River. — Suited for soybeans or wheat. Long highway frontage. Fenced and cross-fenced with corrals, barns and other ranch improvements and a 2-bedroom home. $650. per acre.

1131 acres — Highly improved ranch located on major highway near Paris. Good fences, 20 ponds, 3 sets working pens, 3 large barns, small modular home, improved grasses. Approx. 400 acres suited for wheat. $600. per acre.

JOE GRIZZLE & ASSOCIATES
2331 Lamar Avenue Paris, Texas 75460
214/785-7861 (Days) 214/674-3149 or 214/674-5953 (Nights)

هكذا من الأصل

• FARM-RANCH

600 + HOG FARM, SW KANSAS, HIGHLY IMPROVED! GOOD HOME. 730 Acres with prime farm ground, irrigation wells, tested at 3,000 GPM. Owner will trade or carry. Kit Eckels, ROCKING EZ REAL ESTATE, 501/253-9528.

111 ACRES, FANNIN CO. near Randolph, Tx. Flat to gently rolling, trees, rural water line, $1,100/acre.
134 ACRES, GRAYSON CO., fenced. Part pasture, part cultivated, Barn. Excellent terms. $715/acre.
700 ACRES, FANNIN CO. near Telephone, Tx. FM Hwy. All pasture with good variety of native grasses. Sufficient water, some timber. Owner financing. $500/acre.
103 ACRES, COLLIN CO. near Central Expressway. All good cultivated land. Owner financing. $1,250/acre.
McKINNEY BROKERS REAL ESTATE
Highway 75 at 380
McKinney, Texas 75069
214/542-8345 or (Metro) 423-6366

OWNER FINANCING - 9% - 2,400 ACRES, SE OKLAHOMA, GOOD GRASS. High rainfall, mild winters, only $300 per acre with $75,000 down! Bob Eckels, ROCKING EZ REAL ESTATE, 501/253-9528.

— W A N T E D —
CULTIVATED LAND TO RENT OR Lease Purchase. Replies confidential. P.O. Box 53253, Oklahoma City, OK. 73105.

2,900 ACRES RED RIVER BOTTOM. SE OKLAHOMA, GOOD IMPROVEMENTS! Highly productive, double crop wheat & beans, plus cattle. Under $900 per acre, good terms. Bob Eckels, ROCKING EZ REAL ESTATE, 501/253-9528.

820 ACRE RANCH, TALEGUAH, OKLA. GOOD HOME AND IMPROVEMENTS, OWNER FINANCING. High rainfall, mild winters. Ready to go. Bob Eckels, ROCKING EZ REAL ESTATE, 501/253-9528.

FREE NEWSLETTER - Order your free subscription to Ag-Land's monthly newsletter by calling 402/475-3324, or write Ag-Land Realty, 946 NBC Center, Lincoln, NE. 68508. Keep up to date on latest developments and receive information on current listings. We have over 50 farms and ranches to choose from.

FERTILE 1,245 acre ranch with 4 miles of Brazos River frontage, located 18 mi. south of Waco. Excellent cattle and horse facilities.
GORHAM REAL ESTATE
5400 Bosque, Suite 870, Waco, TX. 76710; 817/772-4623 or 752-4050.

GOOD FARM CHEAP
640 acres, 5 good irrigation wells under 200 ft.; good buildings, $600.00 per acre. Jack Schoggins, Rt. 1 Box 215, Lovington, NM. 88260, phone 505/396-5608.

OVER 200 RANCHES/FARMS - SE COLORADO AND WESTERN KANSAS - Call us for free catalog. 200 Acres to 30,000 acres dryland and irrigation. Kit Eckels, ROCKING EZ REAL ESTATE, 501/253-9528.

• PUBLICATIONS

FREE SUBSCRIPTION
"Farm'N Land Journal"
Interested in Farm Investments? Thousands of farm, land, recreational and investment properties for sale nation wide. Buy monthly issues.
Write: CMI, Inc., Dept. A
P. O. Box 50278
Nashville, Tennessee 37205

To Place a Classified Ad in The Weekly Livestock Reporter Call 817/831-3147

• EMPLOYMENT

Ranch-Farm Improvement
Build Lakes, Tanks, Clearings, or Road Building.
Have all Equipment.
Call for very reasonable rates.
HOURLY or CONTRACT JOBS
Call Ira Wooten
VALLE VERDE RANCH
Nights, 817/597-2211

WANTED - RANCH MANAGER - A long established N.E. Texas Ranch Co. is looking for a person who is profit oriented and is willing to work to share in these profits. Applicant must have a background in a cow-calf operation as well as A.I. and Coastal hay production. Top salary, house, utilities and excellent life and health insurance furnished. Please send resume and references to: Box 1212, Weekly Livestock Reporter, P. O. Box 7796, Ft. Worth, TX. 76111.

WANTED - Retired couple. Watch after cattle, little light work, House, utilities, small salary. 817/597-2311.

W A N T E D — EXPERIENCED HERDSMAN to halter break cattle year around for a large Registered operation. Fitting for Haltered Production Sales also required. Salary, insurance, housing & pick-up furnished. Write: BOX 101, Weekly Livestock Reporter, P. O. Box 7796, Ft. Worth, TX. 76111.

WANTED - FOREMAN for cattle ranch, North Central Texas. Must have knowledge of cattle, farming, farm machinery. Contact: LELAND WHITE, Box 808, Sanger, TX. 76266; phone 817/458-3545.

• EMPLOYMENT WANTED

YOUNG MARRIED MAN, no children, desires ranch job in North Central Texas. Graduate of Graham Cattle School. Some experience in working cattle, prog. test, A.I., etc. Willing and eager to learn and gain experience. RICHARD S. DAVIS, 1118 Rendolph, Topeka, KS. 66604; 913/232-6546 evenings.

YOUNG MAN SEEKING employment, Farm & Ranch. Have references - Experience in horses, some in cattle. Eager to learn. Married, no children. Reply to: DANNY E. WALKER, c/o B. L. Coldren, P.O. Box 14143, Savannah, GA. 31406.

• MISCELLANEOUS

LOCATE OIL, GAS, WATER AND GOLD. Amazing detector, rugged, sensible, reliable, accurate, professional results. Detectors prepaid, $99.50 each. We make drilling locations and evaluate acreage for oil and gas. Have selective good leases to farm out. SCOTT'S, Leoti, Kansas 67861. Phone: 316/375-2553; 316/739-4571.

GREAT SAUSAGE RECIPES, illustrated book with over 100 recipes explaining sausage making, curing, smoking. Free equipment and supply catalog: SAUSAGE-MAKER, 177-97 Military, Buffalo, N.Y. 14207.

HEARING AIDS FROM $89.00. 30-Day trial - Gigantic savings on batteries. Write for free gift offer and brochure today. ELECTRONIC PRODUCTS, Box 2005WR, Pinellas Park, Florida 33565.

120 CORDS OF PECAN FIRE WOOD for sale, $70 per cord. 817/335-4261; 624-7523 or 622-8183.

CAN YOU SURVIVE AN EMERGENCY? BE PREPARED for your family's sake. Dehydrated storage foods by Perma Pak is your best investment against high prices and possible food shortages. Send SASE for free price list, or call or come by. Distributors needed. HOMESTEAD STORAGE Foods, 231 E. Elm, Hillsboro, TX. 76645. 817/582-2653.

• MISCELLANEOUS

YOUR BRAND ENGRAVED
in brass mounted on choice of gold-silver or gold-black oval western buckle for $17.50.
WESTERN ENGRAVERS
Dept. R — P. O. Box 564
Burlington, Colorado 80807

• AUCTION SCHOOL

FT. SMITH AUCTION SCHOOL, Ft. Smith, Ark. 72901. Resident and home study. Veteran approved.

YOU TOO can be an auctioneer. Write for free booklet. WESTERN COLLEGE OF AUCTIONEERING. Box 1458-W, Billings, Mont. 59103.

Junior Exhibitors At State Fair Garnered Checks of $482,427

Dallas — Junior Livestock and Broiler exhibitors at the 1980 State Fair of Texas will receive a record amount of premium and auction sale proceeds for their participation in the State Fair programs. Checks totaling $482,427.44 were mailed to County Extension Agents and Vocational Agriculture Teachers November 20.

Auction sale checks for steers, lambs, barrows and broilers amounted to $434,777.44, an honest-to-goodness record. Premium checks from the State Fair and participating breed associations of $47,650.00 provided the balance of the record receipts.

Avery Mays, Chairman of the Junior Auction Sale Committee stated, "Our goal for 1980 auctions was $400,000.00 for Texas youngsters who came to Dallas. Our Committee of 114 volunteers met the challenge".

Some 676 youngsters from all parts of Texas sold 228 steers, 141 lambs, 765 barrows and 610 broilers. Blue ribbon steers averaged $1.13 per pound; red ribbon steers 94c and white ribbon steers averaged 91c per pound. Barrow exhibitors received an average of 67c per pound while lambs brought $1.20 per pound. The blue ribbon pens of broilers grossed $60.00 per pen of five birds for their young owners. "The continued support of our State Fair programs indicates the benefits available to exhibitors and faith in young people demonstrated by the buyers", stated Don Clark, Director of State Fair Livestock Programs. "We did not anticipate the overall success for 1980," Clark further stated.

———o———

All-Breed Bull Sale Averages $957

Paris, Texas — In the Red River Valley All-Breed bull sale conducted by Double D Auction Service of Waskom Dec. 2 the 73 bulls grossed $69,830 for an average of $957. Jack Dillard of Waskom was auctioneer for the sale sponsored by the Lamar County Chamber of Commerce.

Volume buyers included Jack Murray of Hugo, Okla., purchaser of bulls costing a total of $5,330; and Cobb Ranch of Paris, purchaser of bulls totaling $4,750.

Raymond G. Griffith of Talihina, Okla., topped the sale at $1,525, purchasing a Polled Hereford consigned by Travis Polled Herefords of Rockwall, Texas.

A Brahman bull consigned by Sulphur River Ranch, Fairs, sold for $1,025 to Mike Parsons of Arthur City; Gordon Van Deaver of Deport paid $1,100 for a Polled Hereford from John H. Saringer of Dallas; Leo B. Dodd of Paris paid $1,050 for a Polled Hereford from Chisholm Trail Ranch, Rhome; Frank Parson of Hugo, Okla., paid $1025 for a Chisholm Trail Polled Hereford; Jack Maddox of Paris paid $1,000 for a Polled Hereford from Flying A Ranch, Rosser; Raymond D. Griffity of Talihina, Okla., paid $1,200 for an Angus. A. M. Mullins of Enlow paid 1,300 for an Angus, NHC Farms of Cooper paid $1,275 for an Angus, and Robert Glass of Paris paid $1,025 and $1,000 for Angus, all from SAROB Angus, Richardson.

Horned Herefords consigned by Jimmy and Jeff Ballard of Blossom sold for $1,150 and $900 respectively to A. D. Raulston of Bagwell and H. D. Hightower of Garland; Raulston paid $1,300 for a Hereford from Diamond U Hereford Farms, Paris; Raymond Withers of Bagwell paid $1,025 for a Simmental consigned by Collins Flatt of Paris; Joe Grizzle of Detroit bought Simmentals from Longerier Farms, Mineola for prices of $1,000 and $930.

———o———

Indian Nations Brangus Sale Averages $1,627

Durant, Okla. — The Indian Nations Brangus Breeders 6th Annual sale here Dec. 13, grossed $144,800 on 89 bulls for an average of $1,627. Sale managers were Matt and Ann Syler of Syler Sales Management, Inc., Burton, Texas, and Ray Sims was auctioneer.

In a special sale preceeding the bull sale, the Indian Nations Brangus Breeders sold 11 show heifer prospects to juniors for an average of $1,180.

There were 26 bull buyers from Oklahoma, Arkansas, New Mexico, Kansas and Texas.

Harley Sartin of McAlester consigned the top selling bull, one for which Gary Chappell of Sawyer, Okla., paid $2,500.

Oak Grove Brangus of Coalgate, Okla., consigned the second high selling bull, one purchased by John Hendrix Corp., of Midland, Texas, for $2,200. Bill Bacon of Purcell, Okla., consigned a bull for which J. P. Sharp of Durant paid $2,100 and Bacon and Rocky JM Ranch of Oktaha, Okla., consigned a bull purchased by Hancock Ranch, Sulphur, Okla., and Hendrix Corp. for $2,000.

Volume buyers included Judge A. W. Moursund's Arrowhead Ranch, Hount Mountain, Texas; Corralitos Venture, Las Cruces, N.M.; A. D. Cody & Sons of Coalgate; and AAA Cattle Co., Madill, Okla.

———o———

Hill Country Brangus Bulls Average $2,414, Commercial Heifers $529

San Angelo — The Hill Country Brangus Breeders' Brangus bull and commercial heifer sales here Dec. 13 grossed $354,925 on 147 bulls for an average of $2,414.46; and 1,545 brad and open commercial Brangus heifers totaled $817,365 to average $529. The 466 bred heifers grossed $370,170 to average $794 and $1,079 open heifers $447,195 to average $414.45. The sales were managed by P & F Cattle Co. of Bellville, and Reyes & Reyes of San Antonio were auctioneers.

There were 38 heifer buyers from California, Oklahoma and Texas; and 55 bull buyers from Alabama, Colorado, Mississippi, Nebraska, New Mexico, Oklahoma, South Dakota and Texas.

W. A. Hickman of Midland, S. Dak., purchased 13 bulls to be top volume bull buyer; and E. W. Cade of Rotan, Texas, was top volume heifer buyer with purchases totaling 150 head.

A Brink's Brangus, Potoet, bull topped the bulls going for $13,100 to Dave Schubert, Circle S Ranch, Bar W Ranch, Diamond B Ranch, Crystal Springs, Miss., and Geneva, Samson and Vincent, Ala.

Willow Springs Ranch of Burton consigned the second high selling bull, one purchased by J. G. O'Connell of New Kirk, N.M., for $9,000. Glen Ross Farms of Fogera consigned a bull for which HiAgra Resources of New Gulf, paid $8,000. Escoba Cattle Co., of Abilene consigned a bull purchased for $7,000 by Keene Ranch of Sonora; and Allen Turner Ranch of Thorndale consigned a bull for which Circle 7 Land & Cattle Co. of Jacksboro paid $5,200.

The top pen of bred heifers consisted of 28 head consigned by Eugene Miller of Ozona and purchased by Roy K. Furr of Dallas, for $23,800, at $850 each.

Canning Ranches of Capitan, N.M., consigned the top selling 80 head of open heifers, for which Cade paid an average of $460 to gross $36,800.

Advertiser's Directory

Name	Page No.
American Shorthorn	8
Balespike	4
Beefmaster Directory	8
Big V	17
Perry Bolin	8
Gerald Bowie	8
John Brandon	8
Bruce Brooks	8
Browder Distributing	8
Vernon Brown's Cowtown Western Store	16
Buchanan Charolais	11
Chadbourne Ranch	11
CDBA	2
Colonial Catering	16
Creighton Hereford	4
Custom Metal	8
Dacus Supply	8
Dudley Bros	16
Weldon Edwards	16
Edwards Agri-Supply	16
El Colina	11
Franks Manufacturing Co	1
Four J Beefmaster	11
Genetic Profiles	11
Gilfoil Hereford	4
Granite Hills	11
Harkness Hayporter	4
Harrell Cattle Co	8
Billy Harry	4
Henicke Oil Co	16
Henson's Ranch Supply	16
IBBA	1
Guy Jeanes	8
K-Vick	8
Knox Ranches	8
Little BJ	16
Live Oak Beefmaster	11
Livestock Library	8
Lone Star Hereford	4
Mac Industries	2
Maine-Anjou Coop	1
C. J. Martin	1
Joe Mitchum	16
My-D Han-D	4
Neathery Farm Supply	1
Norton Metal	16
Oklahoma Hereford	4
Howard Paine	4
Pines and Plains Brangus	4
Priefert Mfg. Co.	2
Don Rigsby	16
Santa Elena	16
SGBI	8
S Bar W	4
Sherrard Hereford	4
Sherrard Motor	4
Smith Sales	4
S. W. Auction	16
S. W. Brahman Bull	16
Stock Show Horse Sales	1
Russell Stone	16
Texas Hereford	4
Texas Nutrition	8
Texas Shorthorn Classic	8
Texas Simmental	8
Fred Thompson	8
Triple S Sales	8
Twin Mountain	8
Valley Farm Services	8
Duh Venable	8
Violetta Beefmaster	8
Virdon Perma-Bilt	8
WNW Charolais	11
Walling & Drew	8
Thurman & Cecil Ward Simmental	8
O. L. Williams	8

———o———

North Texas Simmental Sales Averages $967

Fort Worth — The North Texas Simmental Breeders Association production sale here Dec. 20 grossed $86,695 for an average of $967. Joe Mitchum of Hubbard was auctioneer for the sale approved by the Texas Simmental Association.

Longerier Farms of Mineola consigned a bred fullblood cow purchased for $4,000 by Gregory's Texas G Ranch at Jacksonville to top the sale.

Longerier Farms also consigned an open fullblood polled heifer purchased by Don Cole's Top of Texas Simmental Ranch at Denton for $3,600.

A fullblood bull consigned by Dary Anderson of Ponder was purchased by the Texas G Ranch for $2,000.

Others buyers included Doh White of Krum; Buzzard Cross Ranch, Dallas; Jack Walling, Hubbard; R.O.M.P. Enterprises, Fort Worth; Iron Hand Cattle Co., Clyde; Robert Dodge, Springtown; F & V Cattle Co., Madill, Okla.; Simmental T Ranch, Lancaster; Dick Carey, Mineral Wells; Big Plains Genetics, San Antonio; Folston Land & Cattle Co., Abilene; LTM Ranch, Abilene; and others.

Carlot Beef Opens Steady, $1 Higher

(CONT. FROM PAGE 1)

Heifer beef — 42 loads, including 3 to processors, 8 to packers & 31 to chain stores. FOB Omaha basis: 6 choice 3 500-700 lbs 101.00, 1.00 higher. 28 choice 2-3 500-700 lbs YG 3 100.00-102.00. YG 2 100.50-104.00. 3 choice 4 500-700 lbs 86.00-87.00. 1 good 2-3 500-600 lbs 97.50. 3 good 2-3 500-700 lbs 98.00-98.50. FOB Amarillo basis: Good 2-3 500-700 lbs 98.00. Cow beef not established, both demand and offerings light with undertone generally steady in central U.S. and weaker on the west coast. Cow beef — 1 load. FOB Omaha basis: Utility (brkg) 3-4, 450 & up lbs 80.50 (West). Primal beef cuts — 1 load. FOB Omaha basis: Choice 3 1 ld. rounds (H) 60-85 lbs 116.00. Boneless processing beef; beef trimmings: 5 load. FOB Omaha basis: 5 50% chem lean, fresh 61.00-61.50.

———o———

Des Moines, Dec. 29 (F-S) — Central U.S. boxed beef — fabricated beef cuts — as of 3:30 FOB Omaha basis (includes major production areas in the midwest and Texas-Oklahoma Panhandle.) Quotations reflect bulk sales by fabricators to retailers, wholesalers, etc. Boxed beef trade very slow. Best movement in chuck items which traded at firmer prices than last Wednesday, but still pressured from moderately heavy inventories. Sales reported on 33½ loads boxed cuts, 28½ lds. boxed carcass, and 5 loads beef trimmings and boneless processing beef.

———o———

Des Moines, Dec. 29 (F-S) — The estimated gross cutoff value of choice 3 600-700 lb beef carcasses for Monday is $107.36 per cwt., up $.30 from Wednesday, $.46 higher than a week ago and not established a year ago. This value is based on the carlot prices of choice fabricated beef cuts FOB Omaha basis and average industry yields. (Note): No adjustment is made for packer processing costs.)

———o———

Des Moines, Dec. 29 (F-S) — Central U.S. carlot pork trade — FOB Omaha basis (includes the major production areas in the midwest) as of 2:15 p.m. Compared to Wednesday's 2:15 report: Fresh pork loins steady. Picnics, not established. Fresh hams 14-20 lbs steady-1.00 higher, 20-26 lbs 2.50-5.00 lower. Sdls bellies 10-12 lbs steady, 12-16 lbs 3.50- 4.00 lower, 18-25 lbs 1.00 higher. Trading slow; demand light. Sales reported on 32 loads and one (1) load of trimmings and variety meats.

———o———

Feedlot Cattle Open Steady, .50¢ Higher

(CONT. FROM PAGE 1)

good and choice 2-3 1000-1100 lb 66.50-67.00. Heifers, 1,900: Good and mostly choice 2-3, 900-1000 lb 65.00-65.50. Mixed good and choice 2-4 950-1000 lb including heiferettes 63.00-64.50.

Trade moderate in the Panhandle area late Wednesday, Friday and through the weekend. Slaughter steers steady, heifers steady to 50 higher. Steers, 6,100: Good and mostly choice 2-3, 70-85% choice, 1050-1150 lb 67.00-67.50, bulk 67.50. Mixed good and choice 2-3 1050-1100 lb 65.50-66.50. Heifers, 3,100: Good and mostly choice 2-3 900-1025 lb 65.00-66.00. Mixed good and choice 2-3 900-950 lb 64.00-65.00. Couple loads good and choice 2-4 1000-1050 lb heiferettes 61.00-63.00.

———o———

Dodge City, Dec. 29 (USDA) — Trade slow Monday. Few slaughter steers and heifers steady. Steers, 800: Few choice 2-4, mostly 3 1050-1250 lbs 66.50-67.00. Heifers, 500: Few choice 2-4, mostly 3 1000 lbs 65.00; 400 head 64.50.

———o———

Nebraska feedlot sales, Dec. 30 (USDA) — Confirmed 5,100. Live sales 60 pct. steers and heifers steady to instances 50 higher. Steers: Good and mostly choice 2-4 1100-1250 lbs 64.00-65.00. Some mainly yield grade 3 63.50 FOB feedlot. Compared last Wednesday, dressed basis sales steady to 1.00 higher. Weight only-steers: Good and mostly choice 600-800 lbs mainly YG 3 103.50-104.50, some with larger percentage YG 4 102.00-103.00. Weight only-heifers: Good and mostly choice 400-700 lbs 100.00-102.00. Those with very few YG 4 101.00-102.00.

———o———

Greeley, Dec. 29 (F-S) — Modest volume steady to .50 higher. Heifers not fully developed, token volume Monday steady to .50 higher. Steers 1,475. Choice 2-4 1125-1225 lbs 66.00-67.00 FOB Northern Colorado. Heifers 850. Choice 2-4 around 975 lbs 63.50 to mostly 64.50 delivered; few loads 925-1025 lbs 64.00 FOB.

———o———

MANAGE RANGES FOR LIVESTOCK, WILDLIFE — One of the basic principles in managing rangeland is to balance the number of animals, both livestock and wildlife, with the amount of available forage, emphasizes a range specialist with the Texas Agricultural Extension Service, Texas A & M University System. This calls for flexibility which can come from buying feed or selling some livestock when grazing is poor along with proper harvesting of wildlife such as deer. Both landowners and hunters have a vital role in improving the food supply and in helping to balance the number of grazing animals with forage production.

Merc Revises Feeder Cattle Futures Effective Jan. 2

(CONT. FROM PAGE 1)

cattle industry, the revisions will take effect with a new January, 1982 contract and subsequent delivery months.

Changes in the feeder cattle contract are being made in the grade description, par contract weight allowable, discounts for grade and weight, maximum horn length and approved par and discount delivery points.

The new feeder cattle trading unit will be 44,000 pounds of feeder steers instead of 42,000 pounds. The steers will be of medium frame and the lower 2/3 of the large frame size. In addition, the steers will be of Number One and the top 1/3 of the Number 2 muscle thickness as defined in the official U S Standards for Grades of Feeder Cattle.

The existing contract calls for 80% choice and 20% good grades and has now been revised to not more than 13 head of number two muscle thickness. A delivery unit can contain up to 23 head, or ten additional steers, of the top 1/3 of USDA number two muscle thickness at a discount of $4.00 per cwt.

The average per head weight has been increased from 550-650 pounds to 575-700 pounds. The discount for heavy cattle has been increased from 1.5c per cwt over 600 pounds to 3c per cwt over 700 pounds. In addition, a delivery unit averaging over 750 pounds up to 800 pounds is deliverable at a 5c per cwt discount.

The acceptable horn length has been increased from 3 inches to 5 inches.

Par delivery points in the revised contract are Omaha, Nebraska, Oklahoma City, Oklahoma and Sioux City, Iowa. Delivery may also be made at Kansas City, Missouri and St Joseph, Missouri at a 25c per cwt discount. The 75c per cwt discount for delivery at Billings, Montana and the $6.00 per cwt discount for delivery at Montgomery, Alabama remain unchanged.

———o———

Cattle Firm, Higher At San Antonio

San Antonio, Dec. 29 (F-S) — Receipts 400. Slaughter cows firm. Slaughter bulls firm to 1.00 higher. Not enough feeder cattle on offer to fully establish price trends. Slaughter cows: Utility 2-3 43.00-48.50. Cutter 1-2 40.25-46.25. Few canner and low-cutter 36.00-41.00. Bulls: Yield grade 1-2 1000-1650 lbs 63.25-67.00, few 57.25-59.25. Some indicating a low-boning percentage 1000-1300 lbs 47.00-50.25. Feeder steers and bulls: Medium frame No. 1: Few 350-425 lbs 71.50-76.50. Lot 210 lbs 80.25. Medium and large frame No. 2: 300-400 lbs 66.25-72.25. 400-500 lbs 65.25-70.00, 500-600 lbs 62.00-65.25. Heifers: Medium frame No. 1: 350-500 lbs 61.50-63.75, few 250-300 lbs 63.25-70.50. Medium frame No. 2: 375-575 lbs 58.00-62.00.

Hogs 600; steady to .50 higher. Sows 1.00 lower. US 1-2 200-240 lbs 44.50-45.00, few lots early 45.50. US 2-3 220-270 lbs 42.50-44.50. Sows: US 1-3 275-350 lbs 40.00-42.00. 350-550 lbs 39.00-40.00.

Swine Inventory

(CONT. FROM PAGE 1)

August 1980 pig crop totaled 20.4 million head, 10% below the same quarter a year ago. For the September-November period, the pig crop of 21.3 million head decreased 2% from the same period during 1979.

U S hog producers intend to have 6.78 million sows farrow during the December 1980-May 1981 period, 6% below both a year ago and the same period two years ago.

These intentions and projected litter size indicate a pig crop of 48.5 million, 7% below 1980 and 4% below the December 1978-May 1979 crop.

Intentions in the 14 quarterly states totaled 2.58 million sows to farrow during December 1980-February 1981 period, 6% fewer than the same period last year. The March-May 1981 intentions at 3.18 million are 5% below the March-May 1980 quarter.

Reliability and estimating procedures: Primary data used in setting these hog estimates were obtained from a sample of farmers across the U S using probability surveys. Information was collected by mail, telephone and personal interviews. Since all operations raising hogs were not included in the sample, survey estimates are subject to two percent at the U S levels for hog inventory. This means that chances are approximately 95 out of 100 that survey estimates will be within four percent of the complete coverage value if the same procedures were used to survey all producers. Survey estimates are also subject to processing the data. These errors cannot be measured directly, but they are minimized through rigid quality controls in the data collection process and a careful review of all reported data for consistency and reasonableness.

The sampling variability of survey estimates on intended farrowing is slightly larger than that for inventories. More important, actual farrowing may differ significantly from reported intentions due to unexpected economic and environmental conditions. These differences have exceeded four percent for about one-third of the quarterly pig crops during the last six years.

In setting the inventory estimates, the crop reporting board constructed a U S balance sheet using estimates on births, deaths and check data on slaughter, imports and exports. This balance sheet provided an additional check on survey inventory estimates.

———o———

New USDA Secretary Midwest Farmer John Block Reagan's Pick

(CONT. FROM PAGE 1)

3,000 acres near Galesburg, Ill., raising corn, soybeans and hogs. The 6,000 hogs produced annually are from farrow-to-finish. Recently Block had been Director of Illinois Agriculture, his first real political job experience. However, he has been a leader in Farm Bureau activities in that state, a member of the Illinois FB Board of Directors, was Illinois Outstanding Young Farmer in 1969 and served four years as member of the Young Farmers Committee.

Block was strongly backed by Kansas Sen. Bob Dole and apparently beat out Richard Lyng, a former assistant secretary of agriculture and head of the Reagan transition team for agriculture. Block's choice fulfilled a Reagan campaign promise to put "farmers in positions of power" in his administration.

Special interest groups, especially consumer activists, are viewing Block's appointment with alarm. He has attacked the USDA and FDA controversy over use of nitrites in preserving meat, especially pork, which he termed a "ridiculous charade" which hurt farmers in an unfair manner. He has also been highly critical of the food stamp program, labeling it "out of hand."

Block is expected to reroute USDA from its present consumer advocate stance to one aimed more at serving farmers and agricultural producers. This position is one that has special interest groups, especially consumers and nutritional activists worried. He has expressed hope that the Soviet grain embargo will be lifted as soon as practical, has a strong "pro-farmer" record as Illinois state farm director,

Stuph & Thangs

(CONT. FROM PAGE 1)

cluded th' collapse of th' U.S. auto bizness in th' markit place. One has to wonder why people runnin' General Motors, Ford & Chrysler failed to recognize what was happenin' in th' automobile buyin' public's mind. But now an even more puzzling thang is th' fack they keep harpin' on rebates, high interest rates, etc., and not a one of 'em has had th' good sense, or gumption, to start shoutin' from th' roof tops about th' Department of Transportation's buyers guide for automobiles. Most of its content is favorable to th' American product. U.S. small cars are by far safer than th' imports, almost without exception. But this has been a well kept secret by industry and news media. Why?

Certainly one of th' top stories of th' year has to be th' effort to turn th' USDA into a massive Consumers' Union, or Consumers' Federation, or somethin' of th' kind where Bob Bergland and Carol Tucker Foreman using probability surveys. Information was collected by mail, telephone and personal interviews. Since all operations raising hogs were not included in the sample, survey estimates are subject to two percent at the U S levels for hog inventory. This means that chances are approximately 95 out of 100 that survey estimates will be within four percent of the complete coverage value if the same procedures were used to survey all producers. Survey estimates are also subject to processing the data. These errors cannot be measured directly, but they are minimized through rigid quality controls in the data collection process and a careful review of all reported data for consistency and reasonableness.

The sampling variability of survey estimates on intended farrowing is slightly larger than that for inventories. More important, actual farrowing may differ significantly from reported intentions due to unexpected economic and environmental conditions. These differences have exceeded four percent for about one-third of the quarterly pig crops during the last six years.

In setting the inventory estimates, the crop reporting board constructed a U S balance sheet using estimates on births, deaths and check data on slaughter, imports and exports. This balance sheet provided an additional check on survey inventory estimates.

———o———

New USDA Secretary Midwest Farmer John Block Reagan's Pick

(CONT. FROM PAGE 1)

3,000 acres near Galesburg, Ill., raising corn, soybeans and hogs. The 6,000 hogs produced annually are from farrow-to-finish. Recently Block had been Director of Illinois Agriculture, his first real political job experience. However, he has been a leader in Farm Bureau activities in that state, a member of the Illinois FB Board of Directors, was Illinois Outstanding Young Farmer in 1969 and served four years as member of the Young Farmers Committee.

Block was strongly backed by Kansas Sen. Bob Dole and apparently beat out Richard Lyng, a former assistant secretary of agriculture and head of the Reagan transition team for agriculture. Block's choice fulfilled a Reagan campaign promise to put "farmers in positions of power" in his administration.

Special interest groups, especially consumer activists, are viewing Block's appointment with alarm. He has attacked the USDA and FDA controversy over use of nitrites in preserving meat, especially pork, which he termed a "ridiculous charade" which hurt farmers in an unfair manner. He has also been highly critical of the food stamp program, labeling it "out of hand."

Block is expected to reroute USDA from its present consumer advocate stance to one aimed more at serving farmers and agricultural producers. This position is one that has special interest groups, especially consumers and nutritional activists worried. He has expressed hope that the Soviet grain embargo will be lifted as soon as practical, has a strong "pro-farmer" record as Illinois state farm director,

Livestock Slaughter, Meat Production

Washington, Dec. 29 (USDA) — Total red meat production under federal inspection for the week ended 12/27/80 was estimated at 520 million pounds. This was 28% below a week ago, and 1% below a year ago.

Production (Million Lbs.)

Wk. End.	12/27/80	12/29/80	
Beef	301.0	296.5	Up 2%
Calf	4.5	3.7	Up 22%
Pork	209.6	220.6	Dn. 5%
Lamb	4.8	4.6	Up 4%
Total	519.9	525.4	Dn. 1%

Slaughter (Head)

Cattle	469,000	452,000	Up 4%
Calves	35,000	31,000	Up 13%
Hogs	1,200,000	1,276,000	Dn. 6%
Sheep	83,000	79,000	Up 5%

Average Weights

	Average Weights			
	Live	Drsd.	Live	Drsd.
Cattle	1085	644	1097	657
Calves	206	129	197	120
Hogs	247	175	243	173
Sheep	115	58	117	59

Slaughter By Class

Wk. End.	Cows	Bulls	Hfrs.	Strs.
12/15/79	19.8	2.0	27.5	50.7
12/06/80	23.7	2.2	27.8	46.4
	Barrows		Sows	Boars
12/15/79	92.1		6.8	1.1
12/06/80	93.0		5.9	1.1

———o———

Texas Limousin Classic Show, Sale Set Feb. 6

Fort Worth — The Texas Limousin Association's Southwest Classic bull show and sale will be held Friday, Feb. 6, 1981, with the sale beginning at 2 p.m. in Barn 6 at the Southwestern Exposition and Fat Stock Show.

Bulls will carry 75 percent or more Limousin blood and will have been born between Sept. 1, 1978 and Aug. 1, 1980. Each entry must have at least three bulls, but up to five will be permitted. The bulls will be shown loose, and halters are not required.

For further information contact Sale Chairman, Charles Rollins, Route 1, Box 493, Crowley Texas 76036, phone 817/297-1278; or James Dyer, President, Texas Limousin Association, Box 1430, Fort Davis, Texas 79734, phone 915/426-3336.

MAC
MAC INDUSTRIES, INC.
PEARSON SQUEEZE CHUTES
Designed For Cattlemen, By Cattlemen

Both sides squeeze inward and pivot forward. Opens to full 27" and squeezes to 8" inside. Automatically adjusts to large or small animals, vertical sides. Operates from right or left side. Removable side boards. No extending levers and many more advanced features!

MAC INDUSTRIES, INC.
522 Ovilla Rd. FM 664
Waxahachie, Texas 75165
Phone 214/937-6333

NAME _____
ADDRESS _____
CITY _____ STATE _____
ZIP _____ PHONE _____
I am interested in:
( ) Balemuver ( ) Squeeze Chute
( ) Scale ( ) Calf Table
( ) Mist Fogger

هكذا من الأصل